FORESTER

1932

LAKE FOREST COLLEGE
LAKE FOREST, ILLINOIS
VOLUME XXXIV

Floyd Kistler
ΦΠΕ
Wake Forest College

Digitized by the Internet Archive
in 2011 with funding from
CARLI: Consortium of Academic and Research Libraries in Illinois

http://www.archive.org/details/forester34lake

FORESTER

1932

LAKE FOREST COLLEGE
LAKE FOREST, ILLINOIS
VOLUME XXXIV

Copyright 1932 . . .
Homer Chevrier, Editor-in-chief
Claire U. Beneke, Business Manager

PREFACE

. . . . . and then this year at

Lake Forest we did . . . . .

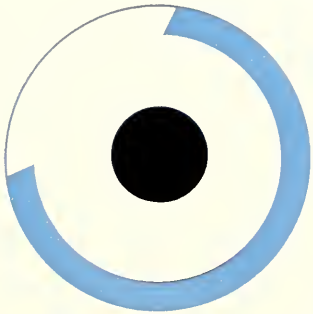

DEDICATION

MR. PAUL STARRETT

GREENWICH, CONNECTICUT

TO

PAUL STARRETT

We dedicate this Forester because Lake Forest is proud of its illustrious son and his magnificent accomplishments. Under his direction have been erected such famous buildings as the Empire State Building, the Lincoln Memorial, the Pennsylvania Railroad Station, the Plaza, Commodore, and Biltmore hotels in New York City, the Bellevue-Stratford Hotel in Philadelphia and the Blackstone Hotel in Chicago . . . Besides being President of Starrett Brothers and Elken, Mr. Starrett is actively associated with several other large building and investment companies in New York . . . Among his clubs are Lawyers, Manhattan, Engineers, Union League, and National Arts.

CONTENTS . . .

CAMPUS

ADMINISTRATION

CLASSES

ALUMNI

FEATURES

ORGANIZATION

ATHLETICS

GREEKS

ACTIVITIES

ADVERTISING

CAMPUS

Ah, Moon of my Delight who know'st no wane,
The Moon of Heav'n is rising once again:
How oft hereafter rising shall she look
Through this same Garden after me . . .
in vain!

Rubaiyat of Omar Khayyam.

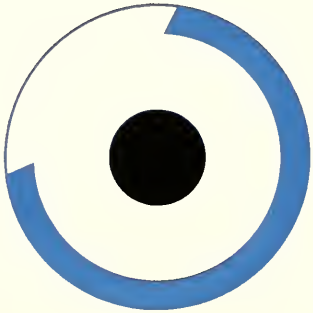

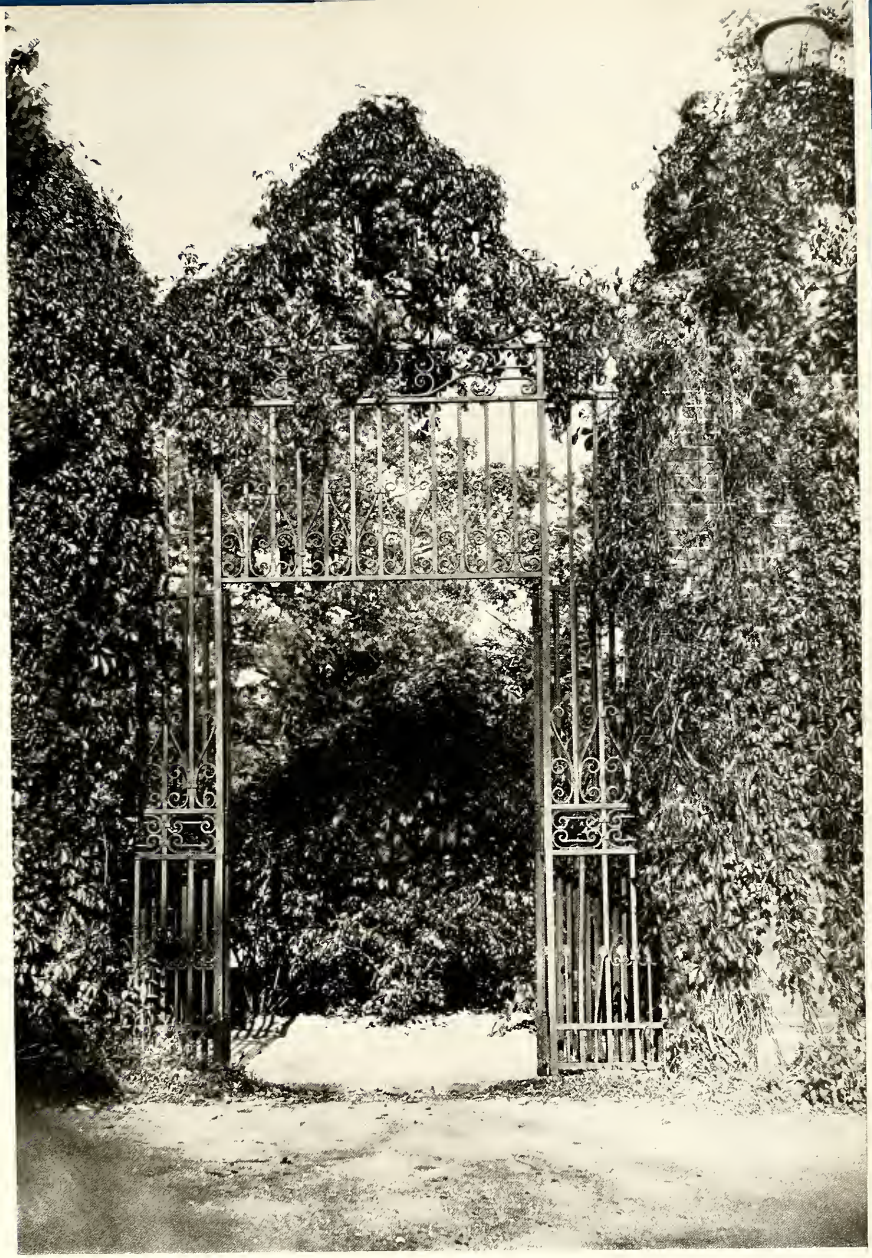

ADMINISTRATION

Let the soldier be abroad if he will, he can do nothing in this age. There is another personage, a personage less imposing in the eyes of some, perhaps insignificant. The SCHOOLMASTER is abroad, and I trust to him, armed with his primer, against the soldier in full military array.

Lord Brougham.

HERBERT McCOMB MOORE

President and William Bross Professor of Biblical Literature

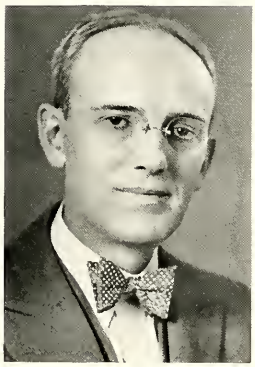

WILLIAM E. McPHEETERS
Dean of the College
Professor of English

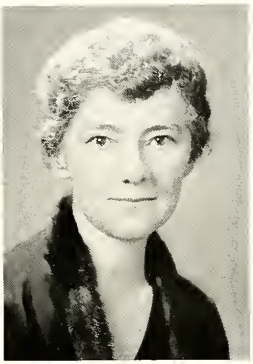

AGNES R. KOUPAL
Dean of Women
Assistant Professor of English

F. C. L. VAN STEENDEREN
Professor of Modern Languages

FLETCHER B. COFFIN
Professor of Chemistry

DANIEL FORD
Professor of English

GEORGE A. WOOD
Professor of History

BRUCE LINEBURG
Professor of Biology

ROSCOE E. HARRIS
Professor of Physics

HAROLD B. CURTIS
Professor of Mathematics

STERLING P. WILLIAMS
Professor of Philosophy and Psychology

GEORGE N. SLEIGHT
Professor of Education

RONALD B. WILLIAMS
Associate Professor of Romance Languages

ERNEST A. JOHNSON
Associate Professor of Economics

SOLLY A. HARTZO
Associate Professor of Political Science

KARL A. ROTH
Assistant Professor of Biblical Literature

RUSSELL C. TOMLINSON
Assistant Professor of Speech

ALFRED HASBROUCK
Assistant Professor of History

MARY SPERRY
Assistant Professor of English

LOUIS A. KELLER
Assistant Professor of Economics

MARY PENFIELD
Director of Physical Education for Women
Instructor in English

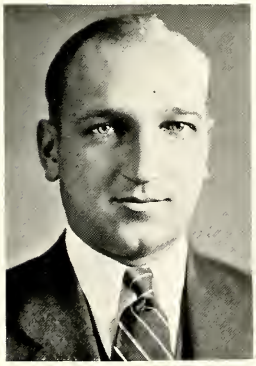

LLOYD R. WYLIE
Instructor in Mathematics

VICTOR G. DAVEY
Instructor in Modern Languages

ROBERT R. LOGAN
Instructor in Economics

WALTER S. ARMBRUSTER
Director of Music

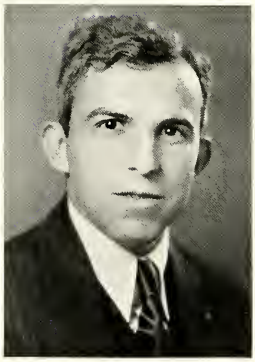

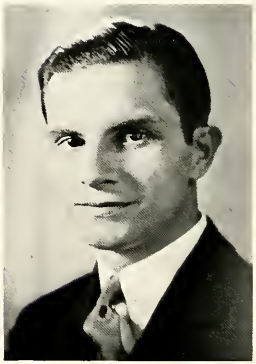

LILLIAN M. LENNARDS
Instructor in Languages

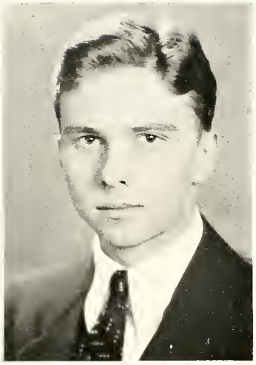

ERNEST J. ENQUIST, JR.
Instructor in Economics

ELIZABETH T. SMITH
Instructor in Biology

L. D. WALLACE
Instructor in English

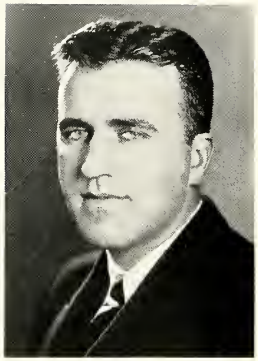

IRA D. MacINTOSH
Director of Athletics for Men

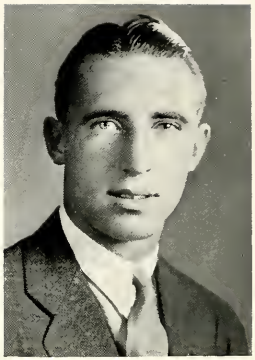

DAVID ADAIR
Assistant Director of Athletics

DONALD CARTER
Director of Aviation

WARREN S. HALL
Comptroller

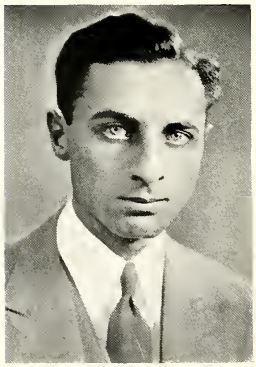

MARIE MELOY
Registrar

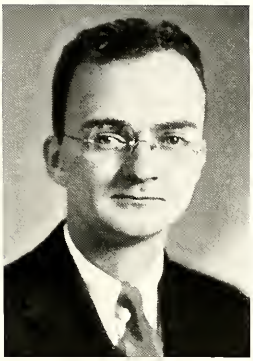

PHILLIP C. ALLEN
Graduate Manager of Athletics

FREDERICK H. HAYE
Alumni Secretary

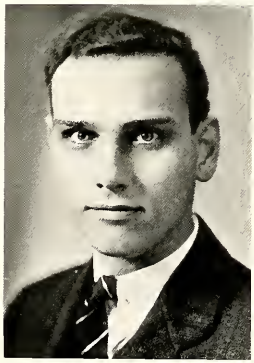

CLASSES

"Keep out, keep out, or else you are blown up, you are dismembered, Ralph: keep out, for I am about a roaring piece of work.

"Come, what dost thou with that same book? . . . Can'st thou conjure with it?

"I can do all things easily with it . . ."

—The Tragical History of Dr. Faustus

SENIORS

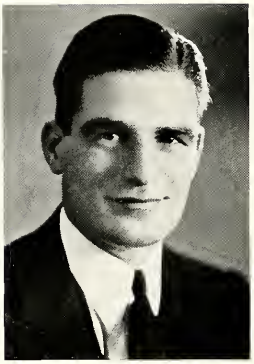

DONALD MACDONALD
President
8005 Bennett Avenue
Chicago, Illinois

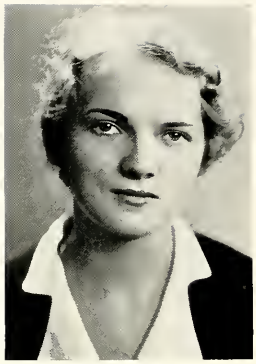

TEKLA SOFIA WAINIO
Vice-President
616 South Avenue
Waukegan, Illinois

RAMONA LYDIA WINSHIP
Secretary
5400 Kimball Avenue
Chicago, Illinois

WALLACE WARD REICHELT
Treasurer
745 Chestnut Street
Deerfield, Illinois

JOSEPH FREDERICK ANDERLE
204 Oneida Avenue
Rhinelander, Wisconsin

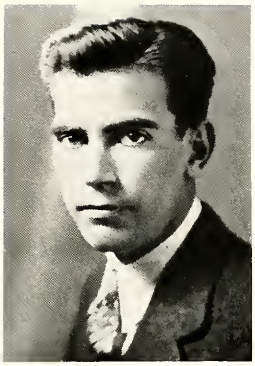

PHILIP LEE ANDERSON
Winthrop Harbor, Illinois

CHESTER WILLIAM BEAMAN
Quarters Five
Great Lakes, Illinois

OGRETTA BERG
13438 Buffalo Avenue
Chicago, Illinois

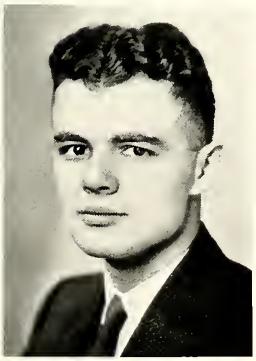

ELIZABETH BIRD
Birdwood
Lakeside, Michigan

WILLIAM WILTON BRATZKE
Grayslake, Illinois

DONALD MELROY BRINK
601 Wahl Street
Mankato, Minnesota

HOMER EDMONDE CHEVRIER
604 Union Avenue
Wausau, Wisconsin

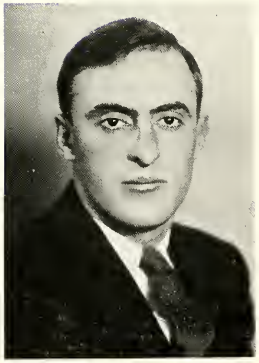

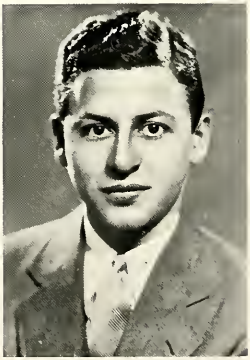

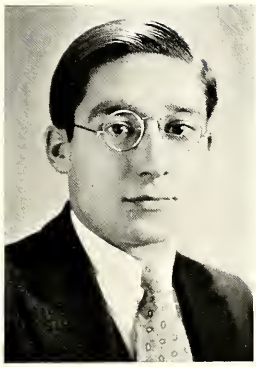

JOSEPH GUISEPPI COLOSIMO
1830 Adams Street
Gary, Indiana

HELEN ELIZABETH DIVER
509 North Sheridan Road
Waukegan, Illinois

VERA ALBERTA DUNAKIN
Lake Villa, Illinois

DONALD PERCY DUNCAN
356 East State Street
Jacksonville, Illinois

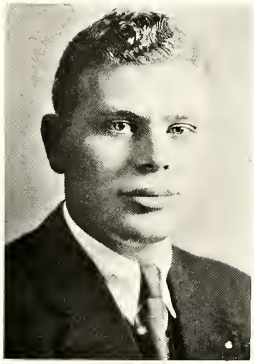

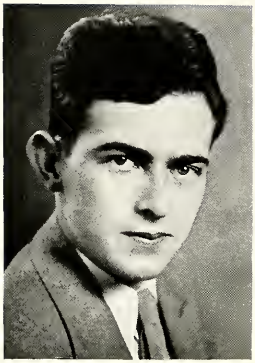

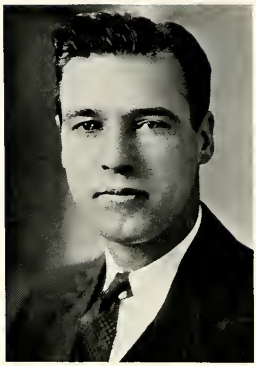

LAUREN EDWARD FARRELL
726 Fifth Avenue
Clinton, Iowa

RALPH LEROY FERGUSON
6841 Lafayette Avenue
Chicago, Illinois

BENJAMIN JAMES FIELDHOUSE
4330 Cain Street
Gary, Indiana

FRANCIS BARRY FITZGERALD
90 East Woodland Road
Lake Forest, Illinois

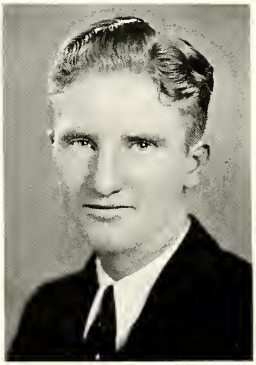

JOHN EDWARD FITZGERALD, JR.
340 Westminster Road
Lake Forest, Illinois

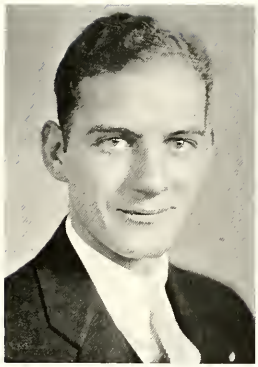

JUSTIN JOSEPH FORD
1639 North Thirty-Fourth Street
Milwaukee, Wisconsin

JOYCE GENEVIEVE FURREY
2249 Sherman Avenue
Evanston, Illinois

GEORGE FREDERICK GEIST
7133 Indiana Avenue
Chicago, Illinois

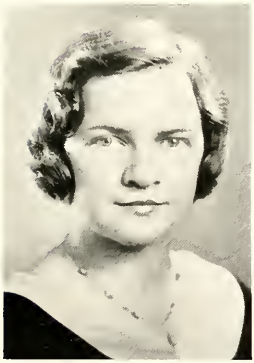

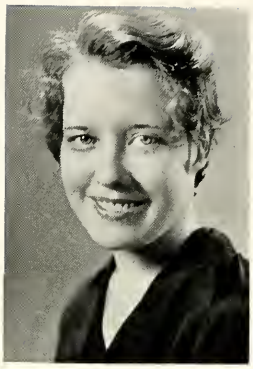

THOMAS WILLIAM GRANT
266 Harbor Street
Glencoe, Illinois

ECHO MILDRED HASSE
819 Parkside Avenue
La Grange, Illinois

LESLIE THOMAS MAIMAN
190 Atteridge Road
Lake Forest, Illinois

HOWARD NICHOLAS MASKE
5256 North Damen Avenue
Chicago, Illinois

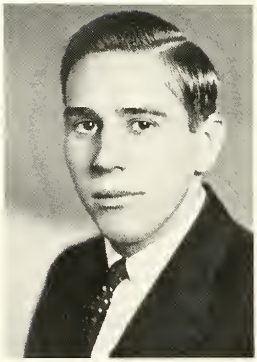

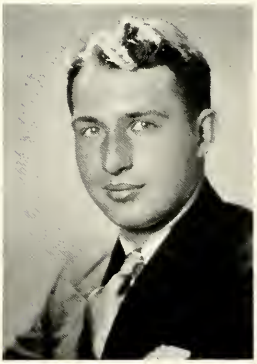

GENEVIEVE ELSIE McCULLOUGH
Gurnee, Illinois

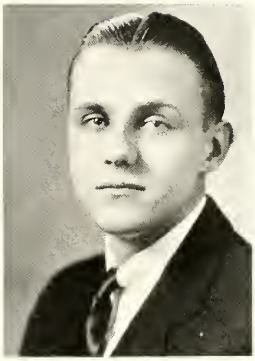

SAMUEL MITCHELL
355 East Ridge Avenue
Marquette, Michigan

MINORU OMATA
302 East Seventh Street
Hanford, California

JOHN HANCOCK ONION
501 East Milton Street
Lewistown, Illinois

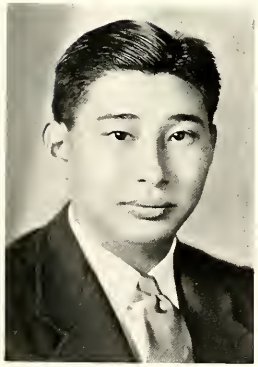

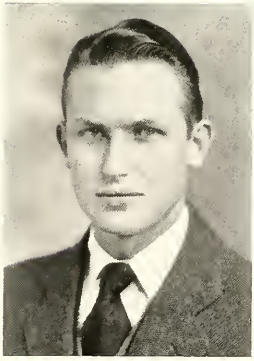

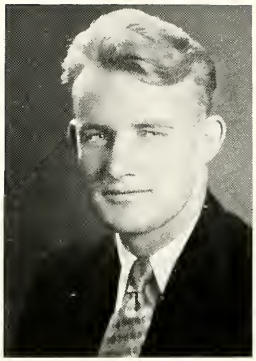

CLINTON WADDINGTON ORR
7822 Marquette Avenue
Chicago, Illinois

WILBERT PARISOE
925 Griffin Avenue
Danville, Illnois

RICHARD TRAVERS PAYNTER
449 Hazel Avenue
Glencoe, Illinois

THEODORE JOSEPH PONZIO
822 Eighth Street
Waukegan, Illinois

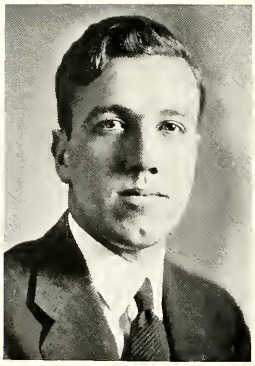

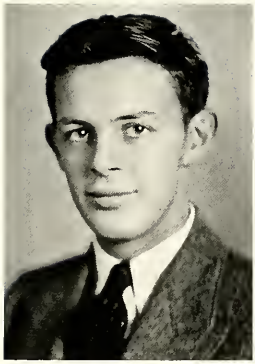

STERLING BLACKMAN PRICE
609 First Street
White Bear Lake, Minnesota

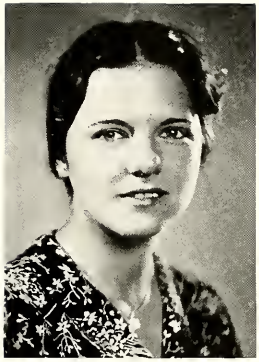

MARIE CECELIA RADKE
24 Fulton Street
Waukegan, Illinois

ALFRED ALBERT SABOSKY
733 South Third Street
Rockford, Illinois

MILO WALTER SCHOENEMAN
404 Fourth Avenue
Wausau, Wisconsin

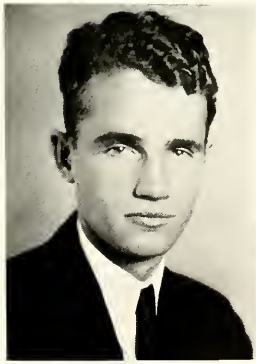

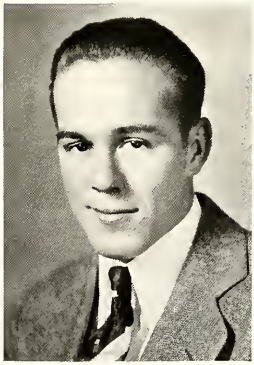

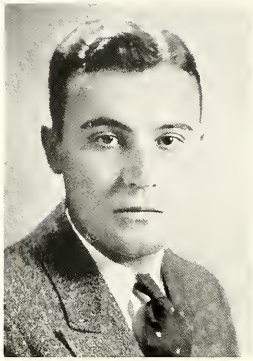

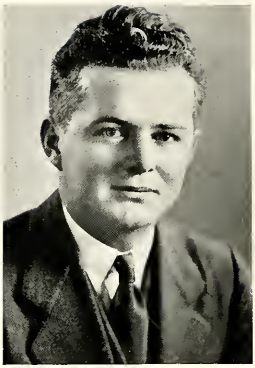

KENNETH PAGE SCHOENLEBEN
1438 Carlisle Avenue
Racine, Wisconsin

THOMAS EMMET SMITH
109 Phillipa Avenue
Waukegan, Illinois

MARJORIE GAIL SWANSTROM
1963 East Seventy-Second Street
Chicago, Illinois

MAURICE WADSWORTH
Maywood, Illinois

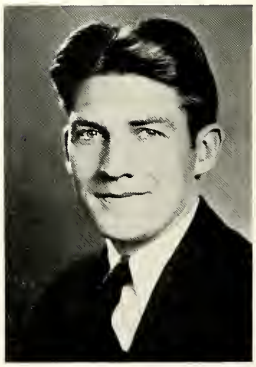

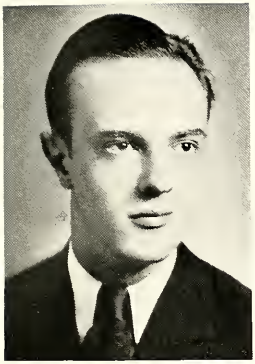

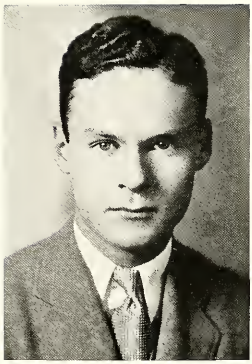

HUGH JASPER WAKELEY, JR.
402 Jefferson Street
Harvard, Illinois

HOWARD HENRY WILLIAMS
Carlton Hotel
Milwaukee, Wisconsin

JOHN SLOWKO ZELENIK
1125 McAllister Street
North Chicago, Illinois

RUTH EMILY ZINK
308 East Thirteenth Place
Tulsa, Oklahoma

WALTER EDWARD JOHNSON
307 Granby Road
Lake Forest, Illinois

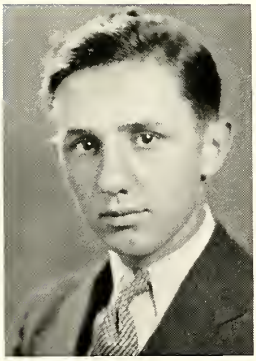

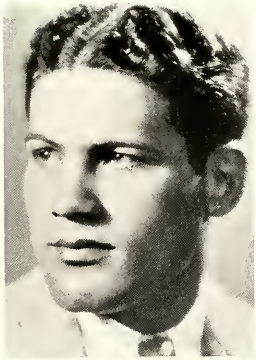

JUNIORS

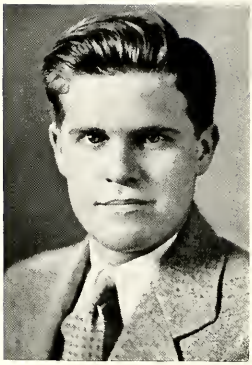

RICHARD ALAN STEGEMAN
President
875 East Lake Forest Avenue
Milwaukee, Wisconsin

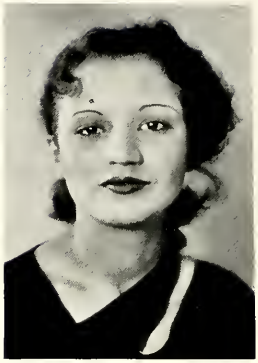

NEILION PIETRANGELI
Vice-president
2003 Sixty-Third Street
Kenosha, Wisconsin

MARGARET MAY ADAMS
Secretary
530 North Euclid Avenue
Oak Park, Illinois

GRINNELL BURKE
Treasurer
677 Sheridan Road
Glencoe, Illinois

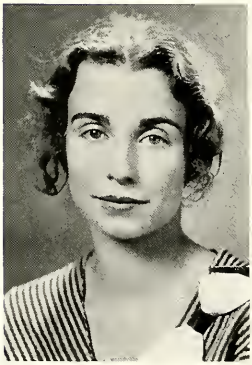

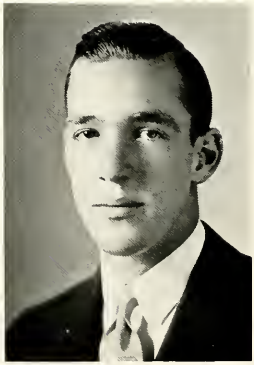

VIRGINIA ADELAIDE ADAMS
530 North Euclid Avenue
Oak Park, Illinois

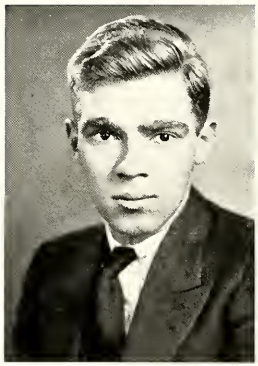

EDWARD ARNOLD AMACKER, JR.
Natoma
Hinsdale, Illinois

JOHN PHILLIP ASHTON
27 Pelham Avenue
Rhinelander, Wisconsin

JOHN ROSWELL BACON
2585 North Terrace Avenue
Milwaukee, Wisconsin

CLAIRE BENEKE
Laurel and the Lake
Highland Park, Illinois

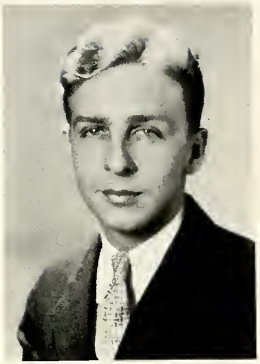

JACOB HILMER BEST
6338 Kenmore Avenue
Chicago, Illinois

CLAYTON ELIAS BOOKER
East Moline, Illinois

HELEN ELSIE BUCK
710 North Sheridan Road
Waukegan, Illinois

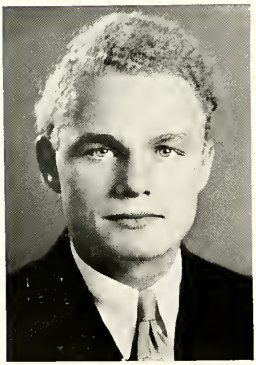

MARIAN ELESE CALHOUN
617 North Avenue
Waukegan, Illinois

MARY JEANNE CASEY
Mundelein, Illinois

ELIZABETH JANE CHANDLER
686 Main Street
Glen Ellyn, Illinois

CARLOS ALFRED COLLINS
54 South Main Street
Canton, Illinois

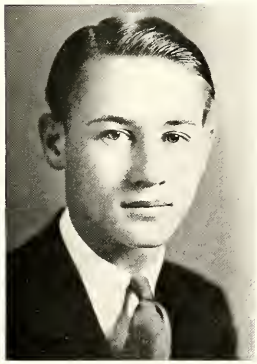

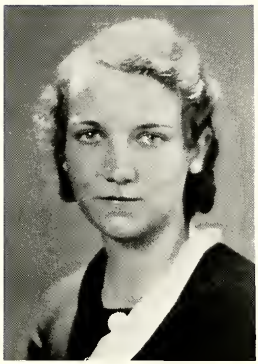

CLARA DOUGLAS CORNELL
243 Hazel Avenue
Glencoe, Illinois

FLORA DOLTON
Mundelein, Illinois

CARLETON ROBERT GOOD
517 Thatcher Avenue
River Forest, Illinois

ROBERT KING HALL
533 Prospect Avenue
Lake Bluff, Illinois

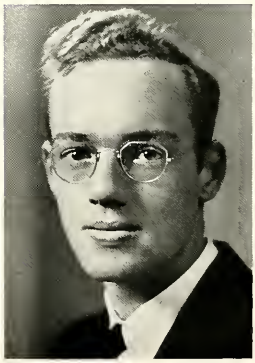

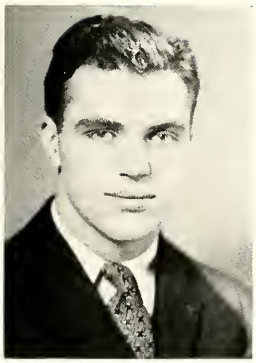

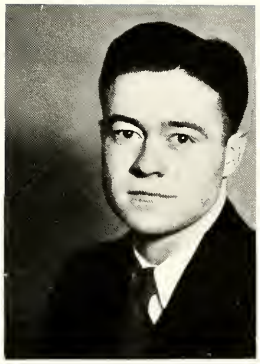

HENRY JOHN HARDT
206 South Twelfth Avenue
Maywood, Illinois

WALTER FOSTER HARGRAVES
709 Pierpont Avenue
Rockford, Illinois

MIRIAM ELIZABETH HART
4422 Malden Avenue
Chicago, Illinois

EDWARD HUGO HENNING
310 South Third Avenue
Clinton, Iowa

RUTH MARIE HODGE
Mundelein, Illinois

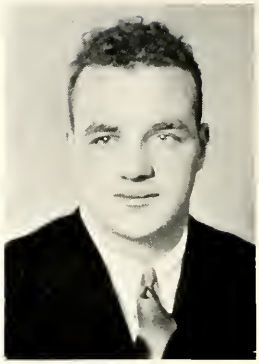

MILTON HERST HODGKINSON
97 Pembroke Avenue
Providence, Rhode Island

CHARLES FREDERICK KAHN
2576 North Summit Avenue
Milwaukee, Wisconsin

HARRY LEO KINSER
Terre Haute, Indiana

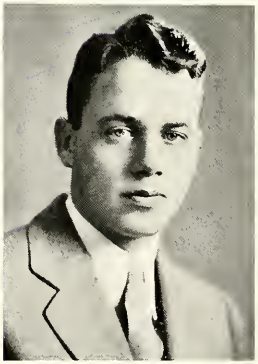

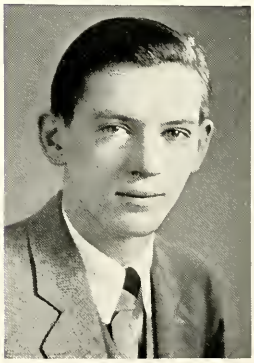

MARIE MANNING KINSER
Terre Haute, Indiana

MADELYN LEWIS
1602 Hinman Avenue
Evanston, Illinois

DOROTHY MILDRED MAIER
4920 North Fairfield Avenue
Chicago, Illinois

LOIS IRENE MANSNERUS
1420 Melrose Avenue
Waukegan, Illinois

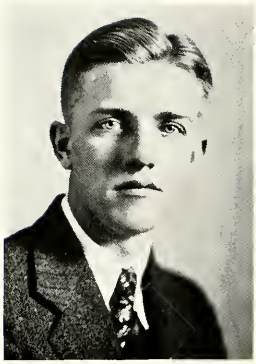

GEORGE ALEXANDER McCONNELL
2600 Elm Street
Zion, Illinois

RITA ELLIOTT MILLER
225 West One-Hundred-Sixth Street
Milwaukee, Wisconsin

MILDRED ALENE MITCHELL
740 Fifth Avenue
Clinton, Iowa

EUNICE DOROTHY NENNEMAN
4827 North Winchester Avenue
Chicago, Illinois

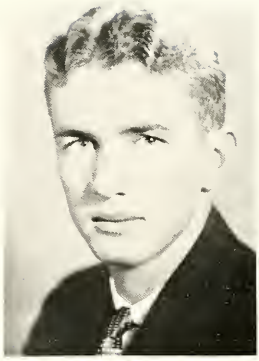

ETHEL JULIANNA PALT
3802 Seventh Avenue
Kenosha, Wisconsin

FREDERICK JAMES PIEHL, JR.
33 Oneida Avenue
Rhinelander, Wisconsin

GEORGE ALFRED RICHARDS
415 Dahl Street
Rhinelander, Wisconsin

JAMES ALFRED SCHUSTER
501 Beloit Avenue
Forest Park, Illinois

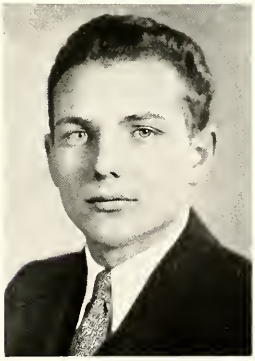

HELEN CAROLINE SICKELS
742 Fairmont Avenue
Saint Paul, Minnesota

ANNE SMIGOSKI
694 Skokie Avenue
Highland Park, Illinois

HOWARD ADELBERT SPRING
Geneva, Ohio

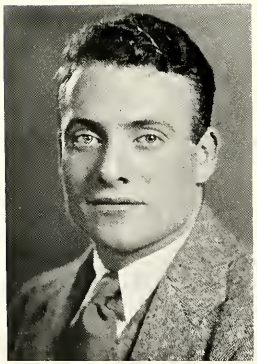

MARIE HUNT STEVENS
Great Lakes, Illinois

WILLIAM MacDUFF STEWART
North Greenbay Road
Lake Forest, Illinois

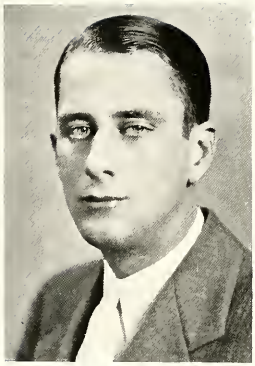

HAROLD LeROY STRYKER
2624 Park Place
Evanston, Illinois

ROBERT HENRY THAYER
521 Woodlawn Avenue
Glencoe, Illinois

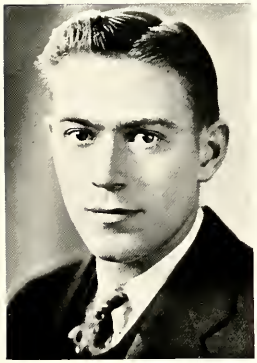

JEANNETTE LOUISE UHLEMANN
162 Fuller Lane
Winnetka, Illinois

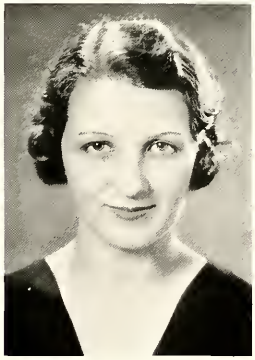

VIRGINIA CATHERINE LEE WILLIAMS
525 Surf Street
Chicago, Illinois

MARJORIE BERNICE WITHAM
15 North Jackson Street
Waukegan, Illinois

Junior Class Directory

ADAMS, MARGARET MAY *Theta Psi*
Entered from Wayland Academy; Phi Sigma Iota; Garrick Players 1, 2, President 3; Class Secretary 3; Y. W. C. A. 1, 2, 3; Cabinet, Vice-President 1, President 3; Women's Self Government 1; Lois Hall Social Chairman 2; Freshman Executive Committee 1; Co-Chairman Reception and Program Committee 2; New Students Day Committee 2, 3; Beloit Trip Committee 3; French Club 3; International Relations Club 2; Chorus 1.

ADAMS, VIRGINIA ADELAIDE *Theta Psi*
Entered from Oak Park High School; Class Vice-President 1; Chorus 1; W. A. A. 1, 2, 3; French Club 3; Garrick Players 2, 3; Women's Self Government 2, 3; Lois Hall Social Chairman 3.

AMACKER, EDWARD ARNOLD JUNIOR *Digamma Alpha Upsilon*
Entered from Hinsdale High School; Band 1, 2, 3; Dad's Day Committee 2, 3.

ASHTON, JOHN PHILLIP *Kappa Sigma*
Entered from Rhinelander High School; Athletic Board of Control 2, President 3; Wings Club 2, 3; Football 1, 2, 3; Basketball 1, 2, 3; Track 2, 3.

BACON, JOHN ROSWELL *Phi Pi Epsilon*
Entered from Milwaukee University School; Student Athletic Trainer 1, 2, 3; Football Manager 3; New Students Day Committee 2.

BEHRENS, RAY DIERKSMEIER *Alpha Sigma Kappa*
Entered from Deerfield Shields High School; Choir 1; Chorus 1.

BENEKE, CLAIRE UIHLEIN *Theta Psi*
Entered from Rosemary, Greenwich Connecticut; Sigma Tau Delta; Wings Club 2, 3; French Club 2, 3; Business Manager Forester 3; Tennis Cup 2.

BENNETT, WINSLOW BISHOP *Phi Pi Epsilon*
Entered from Evanston High School.

BENSON, LILLIAN OLIVE *Kappa Sigma Tau*
Entered from Rhinelander High School; Lois Hall Social Committee 2; Lois Hall House Committee 3; Y. W. C. A. 1, 2, 3.

BEST, JACOB HILMER *Kappa Sigma*
Entered from Culver Military Academy; Garrick Players 2, 3; Football 1, 3; Forester Advertising 3.

BOOKER, CLAYTON ELIAS *Kappa Sigma*
Entered from Greenbrier Military Academy, Greenbrier, Virginia; Phi Eta Sigma, Secretary 2, President 3; Sigma Tau Delta, President 3; Wings Club 2, 3; Stentor 2, 3; Forester 3; French Club 2, 3; Track 2; Homecoming Committee 3.

BROWNING, HAROLD
Entered from New Trier High School.

BUCK, HELEN ELSIE *Sigma Tau*
Entered from Waukegan Township High School; Phi Sigma Iota; Garrick Players 1, 2, 3; French Club 2, 3; Class Secretary 2; Homecoming Committee 3; New Students Day Committee 3; Student Social Committee 3; Lois Hall Social Committee 2.

BURKE, GRINNELL
Entered from Amherst College; Class Treasurer 3; Football 2, 3.

BUTKUS, ALEX MICHAEL
Entered from Waukegan Township High School; Football 2; Baseball 3.

BUTLER, NATHANIEL *Alpha Sigma Kappa*
Entered from Colby College, Waterville, Maine.

CALHOUN, MARIAN ELESE
Entered from Waukegan Township High School; W. A. A. 1, 2, 3; Y. W. C. A. 2, 3.

CASEY, MARY JEANNE
Entered from Libertyville Township High School; President Day Student Girls 3; W. A. A. 2, 3; Y. W. C. A. 2, 3; Varsity Basketball 2.

CHANDLER, ELIZABETH JANE *Kappa Sigma Tau*
Entered from Wheaton College; Chorus 3.

COLLINS, CARLOS ALFRED *Phi Pi Epsilon*
Entered from Canton High School; Cheerleader 1, 2, 3; Baseball 2; Football 2; Basketball 2.

CORNELL, CLARA DOUGLAS *Sigma Tau*
Entered from Ferry Hall Junior College; W. A. A. 2, 3; Y. W. C. A. 2, 3.

CROOK, JOHN ALFRED *Phi Pi Epsilon*
Entered from Evanston High School; Class President 1; Football 1, 2, 3; Baseball 1.

Continued on page 187

SOPHOMORES

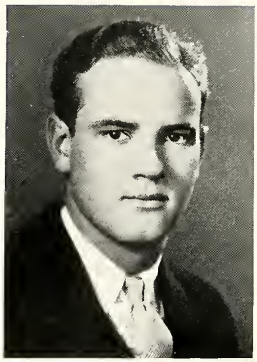

WALTER E. HAASE
President
3012 North Stowell Avenue
Milwaukee, Wisconsin

HELEN KATHRYN LITHWAY
Vice-President
1413 Vincennes Avenue
Chicago Heights, Illinois

ISABEL WHYTE
Secretary
1545 Lake Avenue
Whiting, Indiana

HERBERT BENNETT JACOBS
Treasurer
817 Massena Avenue
Waukegan, Illinois

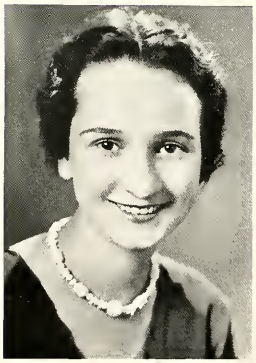

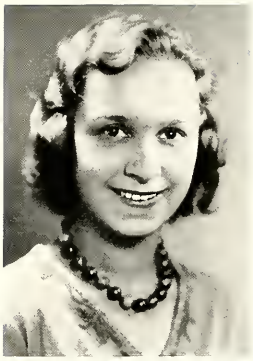

CHARLES WILLIAM ADAMS
2021 Newberry Boulevard
Milwaukee, Wisconsin

MARIAN ANDERSON
1221 Chestnut Avenue
Winnetka, Illinois

VIRGINIA LILLIAN BACH
2820 Wilson Avenue
Chicago, Illinois

DOROTHY MERRILL BOGK
2420 North Terrace
Milwaukee, Wisconsin

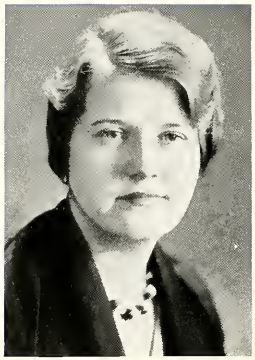

JANET BROUGHTON
Lake Forest, Illinois

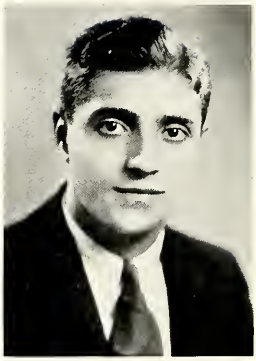

ROCCO ROSS COMMISSO
46 Water Street
Geneva, Ohio

WILLIAM FRANCIS DAVIS
513 Ryan Place
Lake Forest, Illinois

LUCILLE MARGARET DEVRIES
421 South Tayler Avenue
Oak Park, Illinois

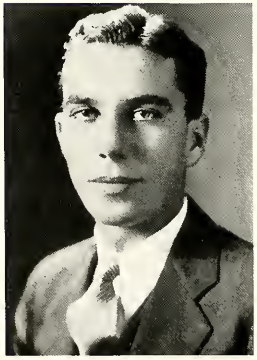

FREDERICK JOHN DRAKEMAN
811 Summit Avenue
Lake Forest, Illinois

AGNES MARGARET ERICKSON
710 Center Avenue
Winnetka, Illinois

JEROME AUGUSTUS FORREST
954 Greenbay Road
Lake Forest, Illinois

DOROTHEA ELIZABETH GOTTLIEB
1423 North Jackson Street
Waukegan, Illinois

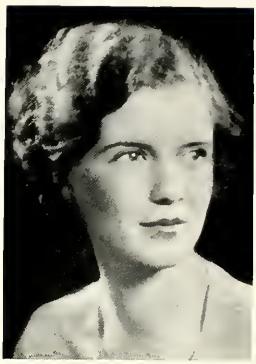

RAOUL ROBERT HAAS, JR.
336 South Hamlin Avenue
Chicago, Illinois

GRETEL ISABELLE HANNA
1423 Gregory Street
Wilmette, Illinois

ALICE ELIZABETH HARPER
3030 Thayer Street
Evanston, Illinois

ERWIN MATHEW HEIDBRINK
921 Wrightwood Avenue
Chicago, Illinois

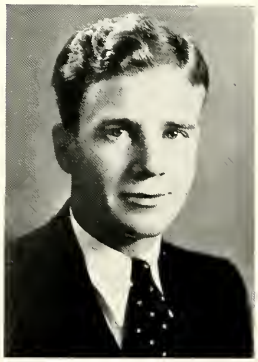

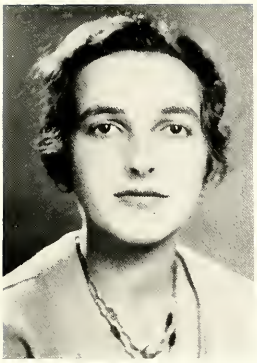

ELIZABETH JANE HENES
2726 East Shorewood Avenue
Milwaukee, Wisconsin

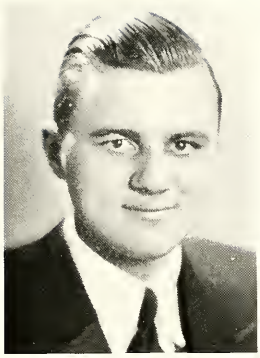

FRANK FREDERIC HERHOLD
5413 Magnolia Avenue
Chicago, Illinois

NORMAN CARL KLUESSNER
Forest Park, Illinois

CLELLA McKANA
1053 Linden Avenue
Wilmette, Illinois

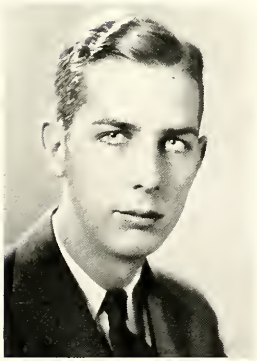

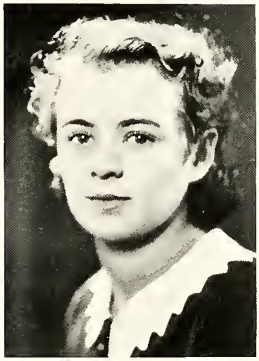

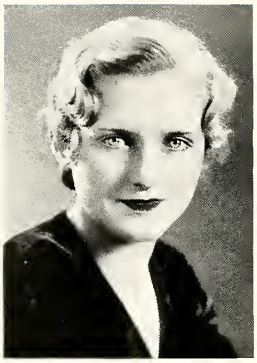

MARGARET J. NELSON
3746 Ward Street
Chicago, Illinois

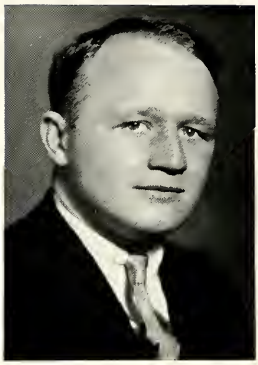

VICTOR BRISTOL ORTLUND
2212 Sherman Avenue
Evanston, Illinois

ELISABETH MANSFIELD STIMSON RADECKE
7070 Glenwood Avenue
Evanston, Illinois

AUDREY MAY RIDGWAY
507 West Clark Street
Freeport, Illinois

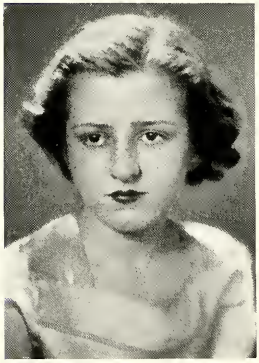

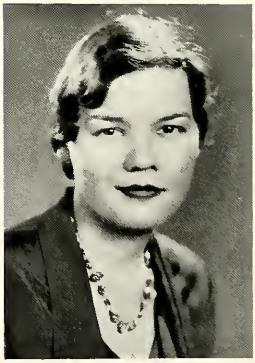

DOROTHY VIOLA SCHARLE
520 North Avenue
Lake Bluff, Illinois

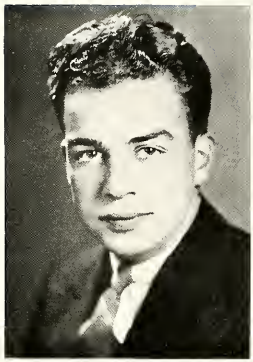

WILLIAM HENRY J. SCHULTZ
3440 Fulton Street
Chicago, Illinois

EDWARD WORMAN SICKELS
742 Fairmount Avenue
Saint Paul, Minnesota

MARJORIE ELEANOR THORSEN
Kenilworth, Illinois

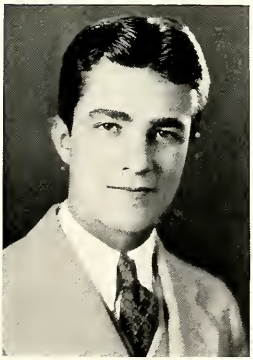

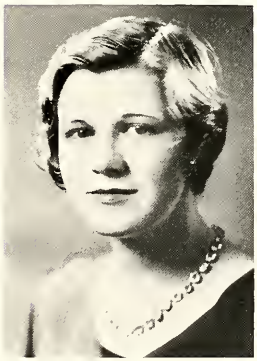

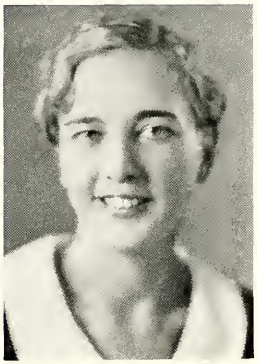

EMILY SHIRLEY WALCZAK
1637 South Ninth Street
Milwaukee, Wisconsin

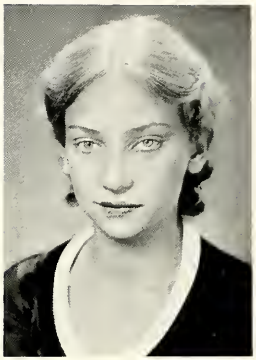

MARY GENESA WILSEY
3405 North Lake Drive
Milwaukee, Wisconsin

Sophomore Class Directory

ACOX, LESLIE HENRY — *Beta Psi*
Entered from Libertyville Township High School.

ADAMS, CHARLES WILLIAM — *Phi Pi Epsilon*
Entered from Riverside High School, Milwaukee, Wisconsin; Football 1, 2; Track 1, 2; Basketball 1.

ANDERSON, MARIAN — *Sigma Tau*
Entered from New Trier High School.

ATKINSON, CYRIL — *Phi Pi Epsilon*
Entered from Deerfield Shields High School.

ATTRIDGE, MILDRED LUCILLE
Entered from Deerfield Shields High School.

AYE, WALTER THOMAS — *Phi Pi Epsilon*
Entered from Lake View High School; Phi Eta Sigma; Football 1.

BACH, VIRGINIA LILLIAN — *Gamma Rho Delta*
Entered from Roosevelt High School

BARNEY, ELIZABETH ELVIRA — *Kappa Kappa Chi*
Entered from Senn High School; Choir 2; Chorus 2.

BEERLY, RUTH VENITA
Entered from Lake View High School; Choir 2.

BELL, PETER — *Phi Pi Epsilon*
Entered from Froebel High School, Gary, Indiana.

BLECH, DALTON BERNARD
Entered from Northwestern University; Band 2.

BOGK, DOROTHY MERRILL — *Kappa Kappa Chi*
Entered from Frances Shimer School.

BONNIE, ALLYN GEORGE — *Kappa Sigma*
Entered from Saint Mary's College; Football 2; Track 2.

BROUGHTON, JANET
Entered from Washington Park High School, Racine, Wisconsin; W. A. A. 2.

BUNKFELDT, FREDERICK — *Phi Pi Epsilon*
Entered from Milwaukee University School; Track 1, 2.

CLICKENER VIRGINIA MAURINE — *Kappa Sigma Tau*
Entered from Waukegan Township High School; W. A. A. 1, 2; Choir 1, 2; Chorus 1, 2.

COMMISSO, ROCCO ROSS — *Digamma Alpha Upsilon*
Entered from Geneva High School; Executive Committee 2; Football 1, 2; Basketball 1, 2; Track 1, 2; Social Committee 2.

COPTHORNE, JANE
Entered from New Trier High School; Dramatics 1.

CRAMER, STERLING — *Digamma Alpha Upsilon*
Entered from New Mexico Military Institute.

DANEMAN, CAROL — *Gamma Rho Delta*
Entered from Academy High School, Erie Pennsylvania.

DAVIS, WILLIAM FRANCIS — *Kappa Sigma*
Entered from Loyola Academy; Stentor 2; Forester 2; Election Committee 2; Social Committee 2; Track 2.

DE VRIES, LUCILLE MARGARET — *Gamma Rho Delta*
Entered from Proviso Township High School; W. A. A. 1, 2; Beloit Trip Committee 2; Y. W. C. A. 2; Election Committee 2.

DEWEY, JAMES RICHARD — *Phi Pi Epsilon*
Entered from Deerfield Shields High School.

DOHR, LESLIE MORTON — *Phi Pi Epsilon*
Entered from Proviso Township High School; Football 1, 2, Basketball 1, 2.

DRAKEMAN, FREDERICK JOHN — *Kappa Sigma*
Entered from Deerfield Shields High School; Baseball 1, 2.

DWINELL, WILLIAM GROUTT — *Kappa Sigma*
Entered from Providence Technical High School; Football 1, 2; Class Treasurer 1.

EATON, GEORGE EDWARD — *Phi Pi Epsilon*
Entered from Northwestern University; Football 2; Basketball 2; Track 1, 2.

ELLIS, DICK MARVIN
Entered from Libertyville Township High School.

(*Continued on Page* 193)

FRESHMEN

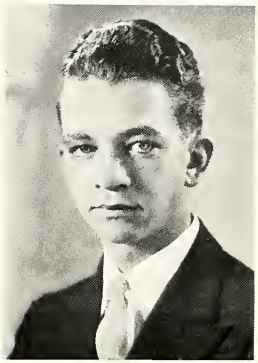

JACK BASS HYDER
President
1111 North Astor Street
Milwaukee, Wisconsin

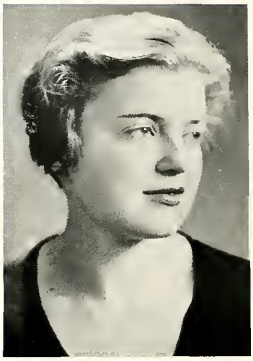

JUNE ELIZABETH WILSON
Vice-President
Rockford, Illinois

DOROTHY ECKFELDT
Secretary
312 West Sixteenth Street
Chicago Heights, Illinois

PAUL ROMNEY BLOOM
Treasurer
2222 West One Hundred-Sixth Street
Chicago, Illinois

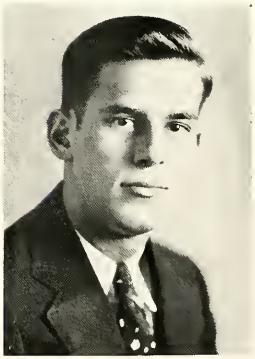

EVELYN MILDRED BAKKE
131 McGovern Street
Highland Park, Illinois

MONA VIVIENNE BERNDT
5103 West Washington Boulevard
Milwaukee, Wisconsin

ERNEST THEODORE BROWN
319 Grant Place
Park Ridge, Illinois

HELEN FRANCES CAPP
1417 East Fifty-Second Street
Chicago, Illinois

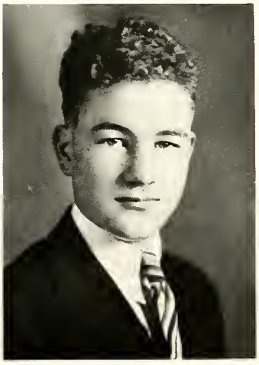

AILEEN MAY CLEMONS
4041 North Stowell Avenue
Milwaukee, Wisconsin

ELEANOR MARGARET De YOUNG
1110 Ash Street
Waukegan, Illinois

THOMAS MARVIN ELVIN
913 Central Avenue
Wilmette, Illinois

NANCY GALLAGHER
5200 Oak Street
Kansas City, Missouri

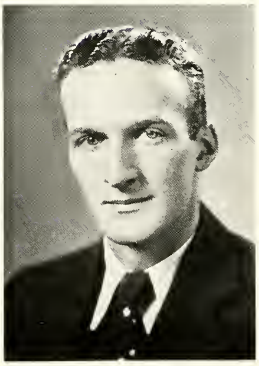

ALFREDA ELIZABETH GESSNER
2911 North Summit Avenue
Milwaukee, Wisconsin

MARYE-STUART GRESS
6443 North Albany Avenue
Chicago, Illinois

JOY LEONE GRUMMITT
Wedgemere Place
Libertyville, Illinois

ELEANOR HECKER
2933 North Stowell Avenue
Milwaukee, Wisconsin

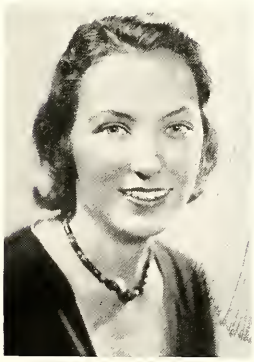

ELLA JANE HOLDEN
527 Warwick Road
Kenilworth, Illinois

HELEN HOLDEN
527 Warwick Road
Kenilworth, Illinois

MARGARET AGNES HOLTY
727 North Lake Street
Aurora, Illinois

ETHYL GERTRUDE KENNEDY
2805 Girard Street
Evanston, Illinois

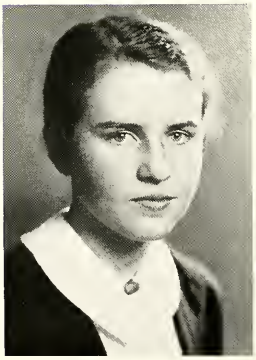

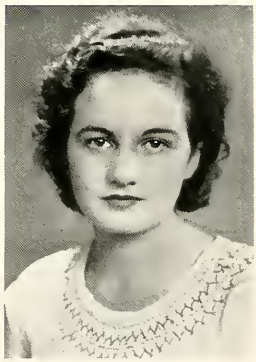

CATHERINE ALICE KLOTZ
Winnetka, Illinois

ELIZABETH JANE LEISING
321 West Sixteenth Street
Chicago Heights, Illinois

RUTH ANN LENFESTY
396 Walker Avenue
Highland Park, Illinois

MARY ELIZABETH LONGBRAKE
821 West Fifth Street
Marysville, Ohio

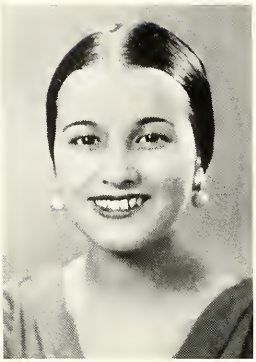

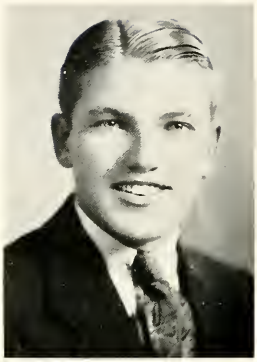

ANGIE MAISTROVICH
555 Cherry Street
Winnetka, Illinois

ROYAL BERNARD MARTIN
Wilmette, Illinois

WILLARD DIXON McCALL
Saint Paul, Minnesota

MARY ETHLYN MELLOR
1094 Pine Street
Winnetka, Illinois

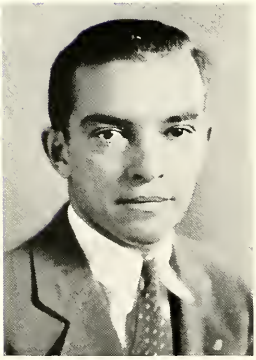

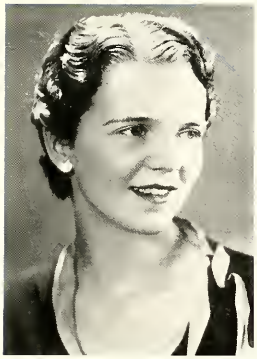

AUDREY GWENDOLYN MEYER
1300 Hood Avenue
Chicago, Illinois

MARJORIE RUDOLPHA MOON
Warsaw, Indiana

ELEANOR MARGARET MOORE
629 North Genesee Street
Waukegan, Illinois

BESSIE OLSEN
Evanston, Illinois

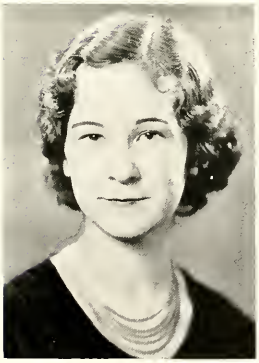

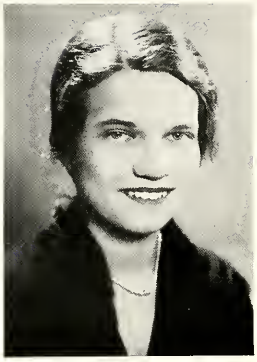

VIVIAN DODD PETER
Algonquin, Illinois

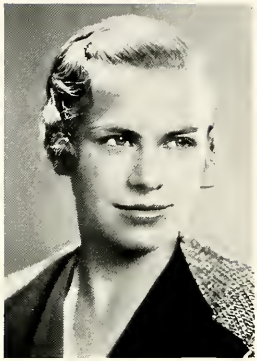

GWENDOLYN MARCELLA SANDERS
1015 North Woodbine Place
Lake Forest, Illinois

ELIZABETH JANE SAUER
3526 North Summit Avenue
Milwaukee, Wisconsin

LILLIAN BROWN SCOTT
176 Fuller Lane
Winnetka, Illinois

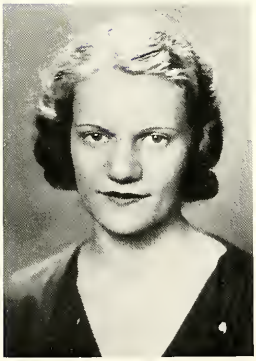

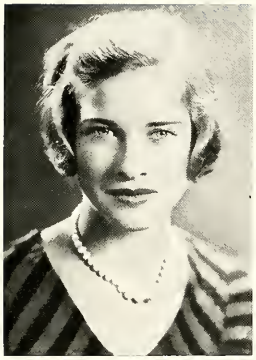

HELEN RIGDON SMITH
310 Fairview Avenue
Winnetka, Illinois

JANE VITTUM SOWERS
537 Abbotsford Road
Kenilworth, Illinois

EDWIN B. STEVENSON
Harvey, Illinois

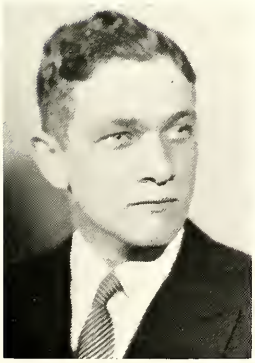

JOHN BERNARD TIBERI
Chicago, Illinois

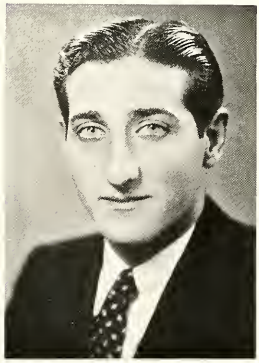

SUSAN ELIZABETH TURNEY
692 Bluff Street
Glencoe, Illinois

DOROTHY ANN VOIGT
7121 Princeton Avenue
Chicago, Illinois

EMILY HALE WATSON
281 Marshman Road
Ravinia, Illinois

BEATRICE EDITH WELTON
932 North Avenue
Waukegan, Illinois

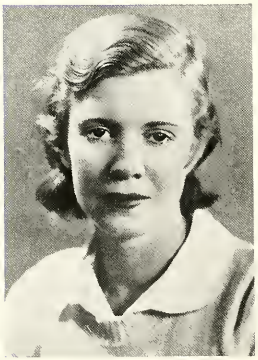

WILMA KATHRYN WESTERMAN
Milwaukee, Wisconsin

RUTH MIRIAM WHITE
1211 Anderson Street
Rockford, Illinois

JULIA YEOMAN
Waukegan, Illinois

FRANK ZANIER
655 Bank Lane
Lake Forest, Illinois

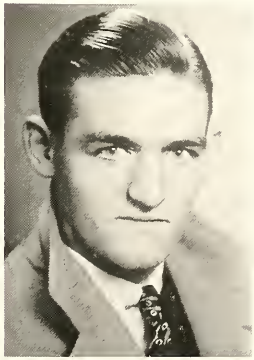

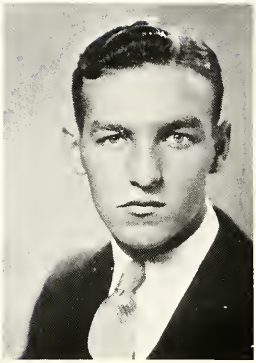

LEO ZANIER
655 Bank Lane
Lake Forest, Illinois

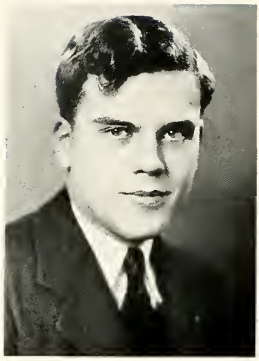

GEORGE ALEXANDER HARDY
735 Artillery Avenue
Detroit, Michigan

Freshman Class Directory

Adair, Thomas Morris
Bade, Robert Carl
Bakke, Evelyn Mildred
Barsamian, Samuel
Barton, Charles Gregory
Behm, Ernest Charles
Belland, Byron Arnold
Beneke, Henry Junior
Berndt, Mona Vivienne
Bersch, George W.
Bloom, Paul Romney
Brown, Ernest Theodore
Capp, Helen Frances
Castles, Josephine Elizabeth
Choyke, Morris Max
Clemons, Aileen May
Coleman, John Sylvanus
Conley, John Amos
Deeder, Gerald Elmer
De Young, Eleanor Margaret
Dyer, Thomas Hartwell
Ebert, Lucille Coe
Eckfeldt, Dorothy
Elvin, Thomas Marvin
Emmons, Francis Asbury
Erickson, Everett Berger
Faucett, Rose Elizabeth
Fell, Jacob
Fisher, Gertrude Shirley
Foscue, Garland Ben Junior
Fowler, John Babbitt
Fuchs, Anton Joseph
Gallagher, Nancy
Gann, Doris Aileen
Gessner, Alfreda Elizabeth
Gostisha, Frank Carl
Gottlieb, Frederick Edward
Gourley, Arthur John
Graf, Carl Norval
Graves, Marshall Coolidge
Green, Marlys Lorraine
Gress, Marye-Stuart
Gruendel, George Harold
Grummitt, Joy Leone

Freshman Class Directory

Halpern, Ruth Frances
Hansen, William Mayer
Hardy, George Alexander
Hecker, Eleanor
Heitman, Jack Kenneth
Hoban, William Price
Hoffman, Anton Richard
Holden, Ella Jane
Holden, Helen
Holm, Frederick John
Holt, Graham
Holty, Margaret Agnes
Hornbrook, Lester Heacox
Horvitz, Philip
Howard, Wynn Cumberland
Hussey, Richard H.
Hyder, Jack Bass
Hynd, John Leroy, Jr.
Jaeckel, Rose Anna
Jaskela, Edward
Johnson, Lowell Hartley
Joyce, Marshall
Kearney, James Paul
Kelly, Frank James
Kennedy, Ethyl Gertrude
Kirkland, Helen Mary
Kirtland, Robert Hinds
Klotz, Catherine Alice
Knight, Helen Louise
Kramer, Cecile Ray
Krause, Leo
Kroetz, Rudolph Henry
Kruse, Lester Arnold
Lake, Uno Matthew
Lampe, Jack Barry
Lasley, Orville Morse
Lavery, Paul Gannott
Lawson, Gifford E. H.
Leising, Elizabeth Jane
Lenfestey, Ruth Ann
Lima, Catherine A.
Lima, Joseph Alvin
Lindsey, Kenneth Albert
Liske, George Edward
Longbrake, Mary Elizabeth
Loveton, John Woodrow
Maistrovich, Angie
Malmgren, William Howard
Marhoefer, James Edward
Martin, Richard Pantall
Martin, Royal Bernard
McCall, Willard Dixon
McEwen, Helen Wilson
McKnight, Charles William
Mellor, Mary Ethlyn
Metzler, Harvey Andrew
Meyer, Audrey Gwendolyn
Milasich, Rudolph L.
Miller, Alvin William
Moon, Marjorie Rudolpha
Moore, Eleanor Margaret
Moore, Philip Bliss, Junior
Morgan, William Thomas
Newsom, Mary Eleanor
Olsen, Bessie M.
Onion, William Forrest
Patten, Shirley
Peter, Vivian Dodd
Prussing, H. Jack, Junior
Putt, Helen Virginia
Reilly, James M.
Rice, Samuel Orrick, Junior
Riner, Otto Lynn
Roberts, Lloyd George
Russell, Marian Ida
Sanders, Gwendolyn Marcella
Sauer, Elizabeth Jane
Schaus, Douglas Irving
Schilling, George Charles
Scott, Lilian Brown
Seaberg, Knute
Searing, Arthur Church
Seidenfeld, Glenn Kenneth
Shaw, William Harold
Sherman, Edwin Earl
Skoglund, Oliver Harold
Smith, Eldon Edgar
Smith, Helen Rigdon
Smith, Robert Bigger
Smith, Rodger Browning
Sowers, Jane Vittum
Sowles, M. Faith
Sprague, Bryant Peck
Spreyer, Frank Lenz
Stevenson, Edwin B.
Stevenson, William Andrew
Stibbard, John Alex
Stiles, George Albin
Studer, Mae Elizabeth
Sutton, Marguerite Lillian
Thorsen, Chester Arthur
Tiberi, John Bernard
Toomey, Phillip Edward
Traute, Gordon Lester
Trownsell, Sindey Chase
Turney, Susan Elizabeth
Vogt, John Robert
Voigt, Dorothy Ann
Walters, Arthur Edward
Warren, Virginia Lee
Watson, Emily Hale
Welton, Beatrice Edith
Westerman, Wilma Kathryn
White, Ruth Miriam
Whitworth, June Theobald
Wigell, Clarence Arthur
Wilhelm, Carl George
Williams, Griff John
Wray, Gifford Dean
Yahnke, James Gregory
Yeoman, Julia F.
Youngsberg, Robert Samuel
Zanier, Frank
Zanier, Leo
Zengeler, Jack Henry

ALUMNI

Lake Forest college numbers among its former students many who have distinguished themselves in business and the professions. A few of these men and women have been chosen as representative. In thus selecting a few to be featured in the Nineteen Thirty Two Forester we have hoped to honor the many who have added to the renown of the college, and to offer to students today some conception of the type of men who have been students here in the past.

Herbert McComb Moore

First among the alumni of Lake Forest college comes Herbert McComb Moore, who enjoys the unique distinction of being not only a member of the Class of 1896 but also president of the college.

During the twelve years that President Moore has been at Lake Forest, the college has gone steadily forward. While the percentage of gain in enrollment is seventh among the liberal arts colleges of America, this in itself is a minor matter. Significant is the way the college has maintained the high standard set during its early years, while making certain changes to keep abreast of the times. The faculty is now composed entirely of full time professors and instructors. Four new faculty residences have been erected. The freshman dormitory system has been incorporated. Special days have been set aside for open house for visitors — Dad's Day and Homecoming during the Autumn, and New Student's Day in the Spring. These are but a few of the many improvements which President Moore has inaugurated.

After an active undergraduate life at Lake Forest university, Dr. Moore attended the McCormick Theological Seminary (1896-1899) and the Presbyterian Theological Seminary in Edinburgh (1899-1900). From 1901 to 1912 he was pastor of churches in Goldfield, Colorado, Appleton, and Milwaukee, Wisconsin. From 1913 to 1917, he was university pastor at Cornell university. In 1917 and 1918 he was with the Y. M. C. A. in France, and from then until 1920 was director of religious work at the University of Pittsburgh, under the Harbison Foundation. Dr. Moore has been president of Lake Forest college since 1920. His period as president is the longest in the history of the College. He was also president of the Federation of Illinois Colleges in 1930-31. He received the degree of Doctor of Divinity from the University of Pittsburgh.

Dean Lewis

Dean Dewitt Lewis is now surgeon in chief at Johns Hopkins Hospital in Baltimore, Maryland, as well as being Professor of Surgery at Johns Hopkins University. Before being called to these famous institutions in 1925, he made a distinguished name in surgery in Chicago.

After graduating from Lake Forest University in 1895, he attended Rush Medical College, where, on completing his course, he became a member of the faculty, being Professor of Surgery there, 1920 through 1924. He left Rush Medical College in 1924 to take up a similar professorship at the University of Illinois for a few months before going to John Hopkins University.

On May 12, 1932, Doctor Lewis was elected National President of the American Medical Association and will preside in that capacity when the organization holds its 1933 convention in Milwaukee, Wisconsin.

For his services during the World War, he was awarded the Distinguished Service Medal. At that time he held the rank of Lieutenant-Colonel.

The honorary degree of Doctor of Science has been bestowed upon Doctor Lewis by Lake Forest College, the University of Minnesota, and the University of Wisconsin.

Doctor Lewis is editor of the Archives of Surgery, and the International Surgical Digest. He is a member of a numerous medical and surgical associations throughout the country. He lives in Baltimore, Maryland.

William Duncan Mac Millan

Professor of Astronomy at the University of Chicago, William Duncan MacMillan has been engaged in teaching and research in the fields of mathematics and astronomy for twenty-five years.

In the domain of astronomy he is responsible for the hypothesis that the energy of the sun and the stars comes from a consumption of their masses, matter being but a locked-up form of energy, the energy being unlocked in the stars. This concept enlarges tremendously our ideas of the duration of astronomical time, and gives us quite a new picture of cosmology, the background of the picture, so to speak, of our ideas relating to the evolution of our solar system (the Planetesimal Hypothesis of Chamberlin and Moulton).

Professor MacMillan attended Lake Forest from 1888 to 1890, later attending the University of Virginia and Fort Worth university. He received his Master of Arts degree from the University of Chicago in 1906, securing his degree of Doctor of Philosophy two years later from the same institution. In 1930 Lake Forest college awarded him the degree of Doctor of Science. He has been a member of the faculty of the University of Chicago for twenty-five years, becoming a full professor in 1924. An active member of leading astronomical societies in this country and abroad, Professor MacMillan is the author of numerous scientific articles of high merit.

Mrs. Reginald de Koven

Mrs. Reginald de Koven is distinguished not only as a member of one of Lake Forest's oldest families and as the widow of one of America's foremost composers, but also as the author of many books and articles.

As Anna Farwell, daughter of Charles Benjamin Farwell, United States Senator from Illinois, she grew up in Lake Forest, entering the college at the time of its reorganization in 1876. Her father, a trustee of the college from 1864 to 1896, was an important personality in shaping the policies of the college and a large contributor to the endowment. Her mother was largely influential in making the college coeducational. She carried out her theory in practice, enrolling each of their three daughters, the late Mrs. Rose Chatfield-Taylor, Mrs. Robert McGann of Lake Forest, and Mrs. de Koven. The latter graduated in 1880 as one of the seven members of the first class to complete the entire course at Lake Forest College. In 1884 she married the composer, Reginald de Koven.

In 1926 Mrs. de Koven was an honored guest at the fiftieth anniversary of the college. At that time she was awarded the honorary degree of Doctor of Literature.

Her writings include: "By the Waters of Babylon", "Walpole and Madame Du Deffrand", "A Sawdust Trail", "Life and Letters of John Paul Jones", "The Courts of Gruyon", "A Cloud of Witnesses", "A Musician and His Wife", and the translation of Pierre Loti's masterpiece, "The Iceland Fisherman."

Mrs. de Koven divides her time between her villa in Italy, her Park Avenue apartment in New York City, and Lake Forest. She has one daughter, Mrs. H. Kierstede Hudson of New York City.

William Mather Lewis

As President of Lafayette College, William Mather Lewis is continuing his career as an educator and executive which he began after graduating from Lake Forest College in 1900. For many years he was associated with Lake Forest, being an instructor at the college for three years, Headmaster of the Academy from 1906 until 1913, as well as taking an active part in civic affairs here. He served one term as Mayor of Lake Forest.

During the World War, Mr. Lewis was Executive Secretary of the National Committee of Patriotic Societies. He remained in Washington as Director of the Savings Division of the United States Treasury Department for two years when he became Chief of the Educational Service of the United States Chamber of Commerce. He returned to educational administrative work in 1923, when he was chosen President of George Washington University, leaving in 1927 to assume the similar position at Lafayette College which he now occupies.

The honorary degree of Doctor of Laws has been awarded to President Lewis by Lake Forest College, and Lehigh, Temple, and Norwich Universities, while that of Doctor of Literature has been given to him by Knox College.

He is now Treasurer of the American Association of Colleges, of which he has also been Vice-President. In 1924 he was President of the Association of Urban Universities. He is the author of "The Voices of Our Leaders" (1927) and "From A College Platform" (1932).

Phillip Kinsley

As Special Correspondent of the Chicago Tribune, Philip Kinsley's name is well known to Chicagoans. During the past fourteen years he has covered many important assignments such as the recent Fortescue-Massie trial in Honolulu. Most of them have been in political fields.

In 1919 he was with President Wilson on his League of Nations tour. The next year he wrote a number of features on the Mexican situation and later covered Harding's campaign for the Presidency. He then went to the Philippines on a trip with General Wood and the American Mission to the Philippines. Stories on the Democratic National Convention of 1924, the funeral of Senator Bob La Follette, and the Ku Klux Klan, were outstanding. During 1928 he was with Herbert Hoover on his campaign tour, and after his election went with him to South America, later covering the inauguration of President Hoover. He went to England in 1930. Last year he covered the trial of Leo Brothers, convicted of the killing of Alfred J. Lingle. Before going to Hawaii this spring, he had written a series on the press gag case in Mount Sterling, Kentucky.

Mr. Kinsley was a student at Lake Forest College from 1900 to 1903. He is a member of Phi Pi Epsilon. His home is in Evanston.

In 1928, Mr. Kinsley received the prize awarded by the Bookman for the best news story of the year. It was his story on the refusal of mine owners in the Pittsburgh, Pennsylvania, area to confer with government authorities to end a strike.

Frederick C. Sharon

Frederick C. Sharon is typical of the Lake Forest College graduate who found time for civic affairs while developing a substantial business. He is President of F. C. Sharon Real Estate Company in Kansas City.

After graduating from Lake Forest in 1893, he began work with the Burlington Railroad in Saint Louis as a clerk. Later he was successively assistant advertising agent, advertising agent, afterwards being made Southwestern Passenger Agent.

In 1905 he left the railroad business for that of real estate. In 1915 he established his own company, which does a general real estate business in Kansas City.

In 1916 he was elected president of the Real Estate Board of Kansas City and served in that capacity two terms. In 1917 he was appointed president of the Hospital and Health Board of Kansas City and remained in that position two and one-half years. From 1917 to 1920 he was chairman of the publicity committee in every war drive in Kansas City. In 1918 he was vice-president of the National Association of Real Estate Board. In 1921 he was president of the Chamber of Commerce of Kansas City, and in 1924 he was appointed president of the Board of Park Commissioners, serving out two years.

Mr. Sharon is a trustee of the Kansas City Art Institute, one of the board of governors of the Liberty Memorial Association, and a member of the Charities Committee.

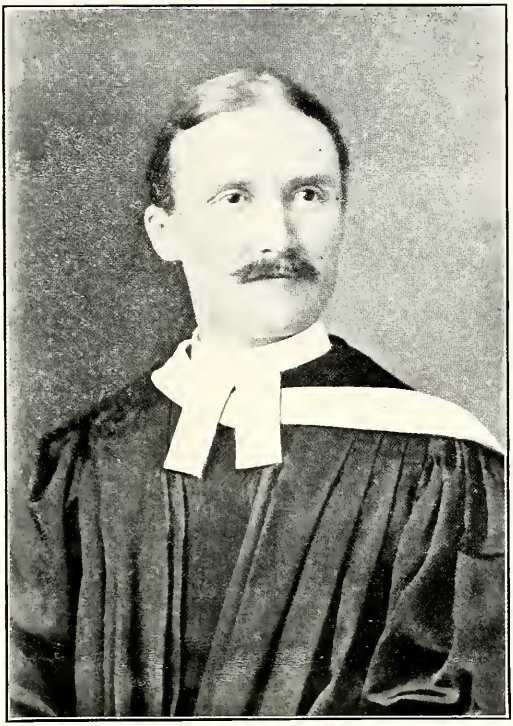

William Frederick Dickens-Lewis

Among the many alumni who have entered the ministry is Doctor Dickens-Lewis, pastor of the Cleveland Heights Presbyterian Church. He graduated from Lake Forest college in 1900.

William Frederick Dickens-Lewis was born in Shrewsbury, England, coming to the United States in 1888. At Lake Forest he received the McClure Gold Medal for his commencement oration. He was ordained to the ministry in 1893 immediately after completing his course at Princeton Theological Seminary. He was called to the Westminster Church of Wilmington, Delaware, where he held a charge until 1908, when he became pastor of the Fifth Church of Kansas City. In 1911 he was sent to the First Church of Finlay, Ohio, going from there directly to his present ministry in Cleveland Heights, in 1917.

During the World War Doctor Dickens-Lewis was actively engaged in war work, going to Scotland in 1918 as Army Chaplain and Superintendent of the Young Men's Christian Association for Scotland and Ireland.

He has been special preacher at St. Cuthbert's, Edinburgh; the Barony, Glasgow; and St. Columba's, London; and has frequently delivered memorial addresses in Scotland and Wales. He is the author of a number of books of travel. Among his club memberships are included the Athenaean, the Symposium (London), Braid Hills Country Club of Edinburgh, and the Delaware Cricket Club. His home is the Manse, Cleveland Heights, Ohio.

He was awarded the degree of Doctor of Divinity by Hanover college in 1908.

John Frederick Haas

As associate judge of the municipal court of Chicago, John F. Haas has been associated with municipal affairs in Chicago since 1916. First elected to the bench fourteen years ago, he has been twice re-elected, in 1922 and 1928, despite the political changes in Chicago during this time.

Judge Haas was graduated from Lake Forest College in 1900. The same year he received the degree of Bachelor of Laws from the Chicago College of Law. In 1901 he received the Master of Arts degree from Lake Forest and also the Master of Laws degree from Yale university. He has retained his interest in Lake Forest college ever since that time. In 1925 he became a member of the Board of Trustees of the college and is now serving in that capacity.

For fifteen years he practiced law in Chicago until his elevation to the judgeship in 1916. Since 1924 he has been a member of the faculty at Chicago Kent College of Law. He is a member of the Chicago Bar Association, the University Club, the Yale Club of Chicago, the Harvard-Yale-Princeton Club, the Chicago-Lake Forest Club, and Digamma Alpha Upsilon fraternity. He is a member of the Republican Party.

Chester R. Davis

President of the Lake Forest Alumni Association, Chester R. Davis has been selected to bring the Alumni Section to a close since the alumni stand behind a college and a college is only as great as its alumni. Mr. Davis has attained the most notable distinction among the younger alumni.

Graduated from Lake Forest college in 1919, Mr. Davis received the degree of Doctor of Jurisprudence from the University of Illinois in 1922, and was admitted to the bar of the State of Illinois. In the same year he became affiliated with the Chicago Title and Trust Company of which he is now Assistant Trust Officer. He is Chairman of the Bondholder's Protective Committee of the Straus Land Corporation, Chairman of the Bondholder's Protective Committee of the Humboldt State Bank, and Chairman of the Board of the Kimbark Trust and Savings Bank.

During the World War he was Captain of Company K, 320 Infantry, and is now Major of the Infantry Reserves. He is Chairman of the Rehabilitation Committee of the American Legion. He is Chairman of the Advisory Commission of the Department of Public Welfare by appointment of the Governor of Illinois and also Chairman under House Bill Number 474 for the Relief of Ex-Service Men.

Mr. Davis is a member of the Hamilton Club, University Club, Saint Charles Country Club, Scabbard and Blade, Phi Delta Phi, Alpha Delta Phi, and Phi Pi Epsilon.

FEATURES

Beauty . . .

Popularity . . .

and the inevitable Drama

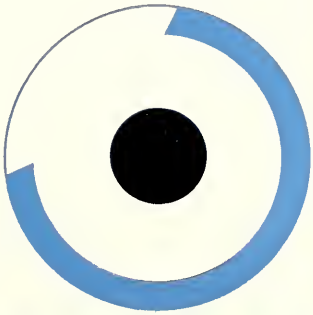

VIRGINIA WILLIAMS

DOROTHEA GOTTLIEB

MARJORIE NELSON

ETHYL KENNEDY

PEGGY ADAMS . . . Popular Coed

HOWARD SPRING . . . Popular Man

DR. F. C. L. VAN STEENDEREN . . . Popular Professor

Stentor-Forester Student Poll

Best dressed man	Walter Haase
Thinks he is	Donald Macdonald
Most thorough gentleman	Edward Henning
Thinks he is	Donald Macdonald
Best all-around athlete	Peter Stralko
Thinks he is	Peter Stralko
Laziest indivdual	Justin Ford
Thinks he is	Justin Ford
Biggest bluffer	Donald Macdonald
Thinks he is	Donald Macdonald
Most versatile individual	Harry Kinser
Thinks he is	Donald Macdonald
Most scholarly individual	Robert Hall
Thinks he is	Robert Hall
Senior most likely to succeed	Donald Macdonald
Thinks he has	Donald Macdonald
Most loving couple	Stegeman-Furrey
Think they are	Amacker-Sauer
Most bashful man	Howard Maske
Thinks he is	Howard Maske
Man who has done most for Lake Forest College	Howard Williams
Thinks he has	Donald Macdonald
Woman who has done most for Lake Forest College	Margaret Adams
Thinks she has	Virginia Williams

The Garrick Players

The dramatic organization has been headed this year by Margaret Adams as president. Tekla Wainio was selected as vice-president while Ogretta Berg was elected secretary. The active membership is: Bain, Berg, Grant, Hart, MacDonald, Wainio, Williams, M. Adams, V. Adams, Best, Buck, Henning, L. Kinser, M. Kinser, Mitchell, Gottleib, Haas, Herhold, Wennermark, Wilsey.

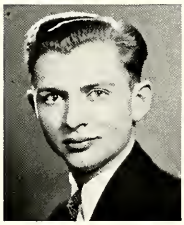

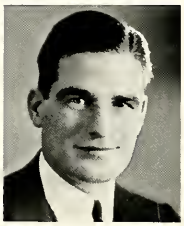

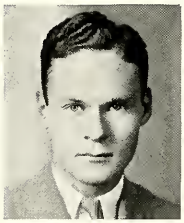

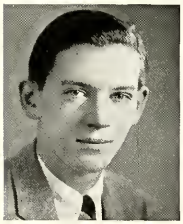

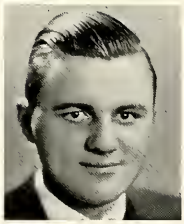

The Garrick Season

The Garrick Players of Lake Forest college entered their thirtieth season this fall with much acclaim over their production of **Ladies of the Jury.** A good deal was expected after the Players' brilliant season last year and the expectation was amply fulfilled by this first play. Margaret Adams led an excellent cast of twenty-one in this sparkling three-act comedy by Fred Ballard. Especially notable among the members of this cast were Dorothea Gottlieb, Mary Wilsey, William Schultz, Helen Buck, and Edward Henning.

The annual freshman play, in which new students may exhibit their talents, followed on December 2 and 3 as the season's second production. **Jonesy** was the vehicle and proved a fairly good one. Prominant in the cast for this play were Charlles McKnight and Angie Maistrovich in the ingenue leads, Eleanor Moore, Emily Watson, Elizabeth Leising, Morris Choyke, Maryellen Newsome, and John Loveton.

The mid-winter production, most ambitious undertaking of this year—or of many years, for that matter—was John Balderston's **Berkeley Square.** The leading roles were carried by Tekla Wainio and Edward Henning both of whom really starred in their performances. Colorful work was done by the supporting cast. James Wennermark, Margaret Adams, and Mary Wilsey were splendid; Edward Sickels, Charles Kahn, Thomas Elvin, and Dorothea Gottlieb were among the other notable performers. The stage setting was truly a work of art.

Russell C. Tomlinson
Director

New Brooms was on the board March 30 and 31 as the fourth season production. Ogretta Berg, Charles Kahn, and Harry Kinser had the main roles and among those most ably supporting them were Mildred Mitchell, John Loveton, Dorothy Maier, and Morris Choyke.

The untiring work of Director Tomlinson and Laurence Plamer, assistant director, goes far each year in making the dramatic season a success.

Ladies of the Jury

Jonesy

Berkeley Square

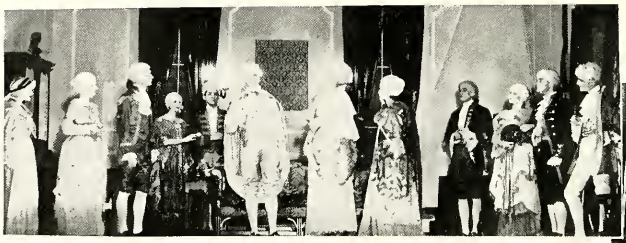

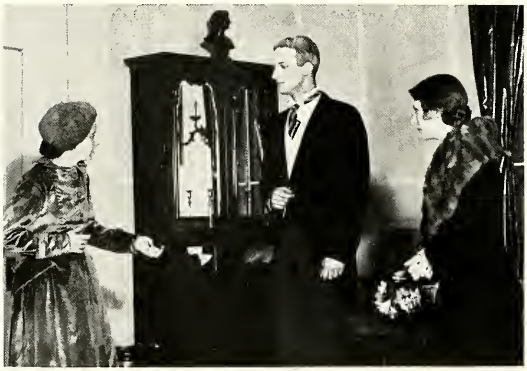

Garrick Season Repertoire

LADIES OF THE JURY

By Fred Ballard

Mrs. Livingston Baldwin Crane.Margaret Adams
J. J. Pressly.....Laurence Palmer
Mr. Dale.....Edward Henning
Mr. Van Stye.....James Wennermark
Mrs. Gordon.....Dorothea Gottleib
Dr. Quincy Adams, Jr......George Geist
Evelyn Snow.....Dorothy Bogk
Judge of the Court.....Charles Kahn
Clerk of the Court.....William Bain
Mrs. Pratt.....Helen Buck
Mr. McKraig.....Harry Kinser
Mrs. McGuire.....Mary Wilsey
Mr. Dazy.....Walter Haase
Alonzo Beal.....Robert Haas
Cynthia Tate.....Mildred Mitchell
Steve Brown.....Edward Sickels
Tony Theodophelus.....William Schultz
Mrs. Dace.....Jane Copthorne
Mayme Mixter.....Dorothy Maier
Maid.....Marjorie Stupey
Officer.....Robert Perce
Waiters.....Herhold and Martin

JONESY

By Anne Morrison and John Peter Toohey

Anne Jones.....Eleanor Moore
Mildred Ellis.....Emily Watson
Mrs. Henry Jones.....Elizabeth Leising
Plumber.....Oliver Skoglund
Henry Jones.....Morris Choyke
Wilbur Jones (Jonesy).....William McKnight
Billy Morgan.....John Loveton
Katie.....Maryellen Newsome
Diana Devereaux.....Angie Maistrovich
Stanley Jackson.....John Tiberi
Mr. Silverberg.....Thomas Adair
Policeman.....Oliver Skoglund

BERKELEY SQUARE

By John Balderston

The Maid.....Angie Maistrovich
Tom Pettigrew.....James Wennermark
Kate Pettigrew.....Margaret Adams
Lady Anne Pettigrew.....Mary Wilsey
Mr. Throstle.....Edward Sickels
Helen Pettigrew.....Tekla Wainio
Ambassador.....Thomas Elvin
Mrs. Barwick.....Marie Kinser
Peter Standish.....Edward Henning
Marjorie Frant.....Dorothea Gottlieb
Major Clinton.....William McKnight
Miss Barrymore.....Mildred Mitchell
Duchess of Devonshire.....Helen Buck
Lord Stanley.....J. Daniel Hart
H. R. H. Duke of Cumberland....Charles Kahn

NEW BROOMS

By Frank Craven

Thomas Bates.....Charles Kahn
Mr. Kneeland.....James Schuster
Margaret.....Elizabeth Leising
Williams.....Morris Choyke
George Morrow.....John Hubley
Thomas Bates, Jr......Harry Kinser
Ethel Bates.....Mildred Mitchell
Florence Wheeler.....Dorothy Maier
Wally Nowell.....John Loveton
Reverend Dow.....William Schultz
Geraldine Marsh.....Ogretta Berg
Simpson.....Fred Panzer
Nelson.....Robert Perce

ORGANIZATION

—What is a man, that his welfare be considered?—an ape who chatters to himself of kinship with the archangels while filthily he digs for groundnuts . . .

—Yet more clearly do I perceive that this same man is a maimed god . . . He is under penalty condemned to compute eternity with false weights and to estimate infinity with a yardstick; and he very often does it . . .

—There lies the choice which every man must make—or rationally to accept his own limitations? or stupendously to play the fool and swear that he is at will omnipotent?

—Dizain des Reines

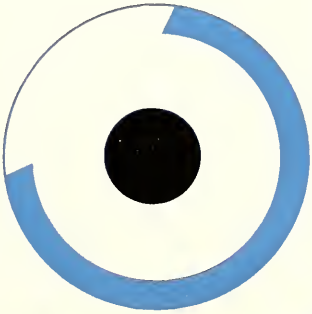

Nineteen Thirty Two Forester

HOMER EDMONDE CHEVRIER
Editor

CLAIRE UIHLEIN BENEKE
Business Manager

A materially enlarged and more artistic annual has been the goal of The Nineteen Thirty Two Forester. However, under the present wide-spread financial stress any additional expenditures over previous years seemed inconsistent. The splendid co-operation of the Business Manager and the loyal support of the already harassed business houses made it possible to realize to an appreciable extent the book desired.

Beauty has been the keynote. French modernism was selected as the motif of design. Make-up was reduced to simplicity to insure true balance. Feminine beauty has been introduced for the first time as a feature of the book.

Distinguished alumni have been awarded recognition. One of the foremost photographers in this country was secured to furnish the book with a complete new set of pictures of the administration. faculty, and student body. If the Nineteen Thirty Two Forester may be considered a forward stride, the efforts of its staff may be considered well rewarded.

Betty Thom
American Academy of Art

Marian Gertrude Henderson
Chicago Art Institute

Nineteen Thirty-Two
Forester

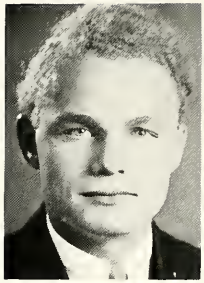

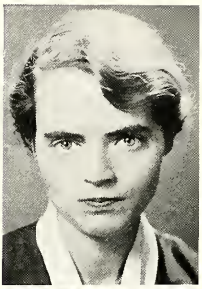

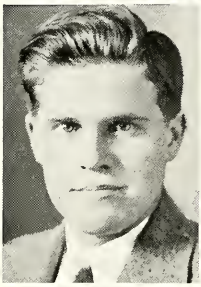

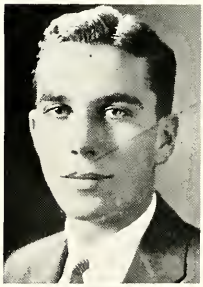
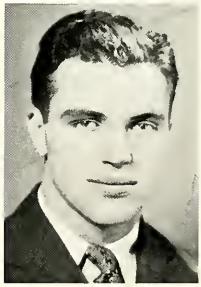

Top row: Booker, H. Williams.

Second row: Diver, Bird, Swanstrom, Hall.

Third row: Stegeman, V. Williams, Davis, Hardt.

Fourth row: Maier, Best. Hasse.

Forester

Homer Edmonde Chevrier . . . . . *Editor-in-chief*

Claire Uihlein Beneke . . . . . *Business Manager*

EDITORIAL BOARD

Elizabeth Bird
Clayton E. Booker
William F. Davis
Helen E. Diver
Robert K. Hall
Kenneth M. Smith
Richard A. Stegeman
Marjorie G. Swanstrom
Howard H. Williams
Virginia C. E. Williams

ADVERTISING ASSISTANTS

Jacob H. Best
Henry J. Hardt
Echo M. Hasse
Dorothy M. Maier

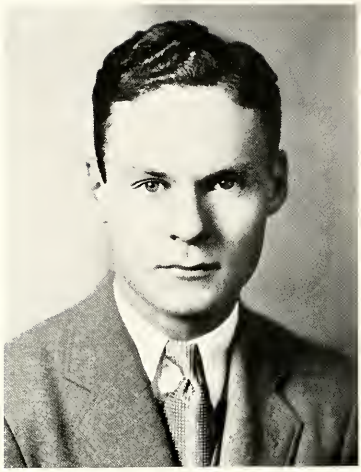

HOWARD WILLIAMS
Editor

ELIZABETH BIRD
Editor

The Stentor

In its forty-sixth year of publication, the Stentor finally established a tangible departure from the stereotyped news bulletins of previous years. Under the present staff there has been a sincere effort to make the Stentor more of a regulation newspaper — both in content and in form.

That the expansion program this year has been a success is certain. That further expansion is in store for the future is equally certain. The Stentor at last has a better guarantee for merit than individual whims and sporadic personal attempts.

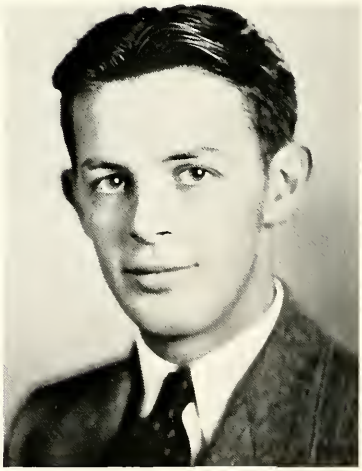

STERLING B. PRICE
Business Manager

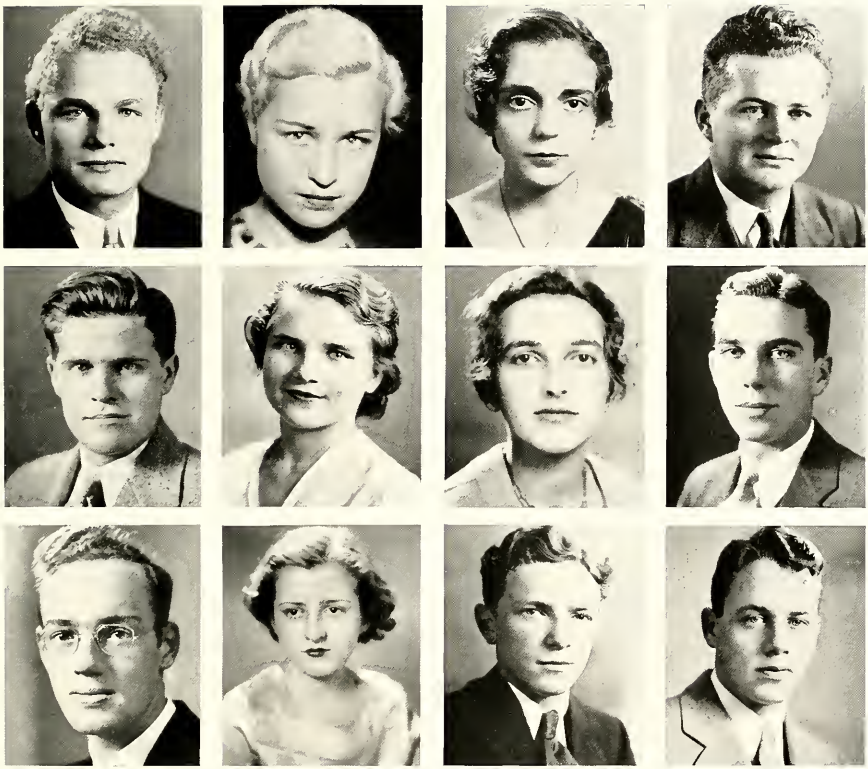

Top row: Booker, V. Williams, Berg, Smith.
Middle row: Stegeman, Smigoski, Henes, Davis.
Bottom row: Hall, Radecke, Jacobs, Kahn.

The Stentor

HOWARD H. WILLIAMS
ELIZABETH BIRD . . . . . *Editors*
STERLING B. PRICE . . . . . *Business Manager*
CHARLES F. KAHN . . . . . *Assistant Business Manager*

EDITORIAL BOARD

Ogretta Berg
Clayton E. Booker
William F. Davis
Elizabeth J. Henes
Robert K. Hall
Herbert B. Jacobs
Elisabeth Radecke
Anne Smigoski
Thomas E. Smith
Richard A. Stegeman
Virginia C. E. Williams

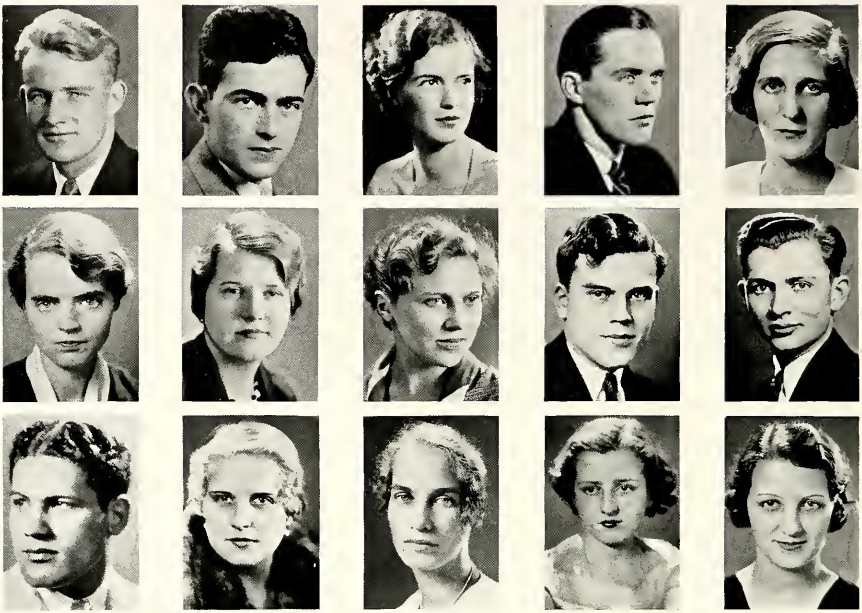

Top row: Orr, Farrell, Hanna, Ashton, Beneke.
Middle row: Bird, Broughton, Dunakin, Hardy, Henning.
Bottom row: Johnson, Olsen, Penfield, Radecke, Uhlemann.

Wings

HONORARY MEMBERS

Lieutenant Breese
George Fischer
Roscoe E. Harris
Lieutenant Commander Hoskins
Lieutenant Johanson
Captain Peters
Major Schroeder
Lawrence W. Scudder

OFFICERS

CLINTON W. ORR . . . . . *President*
LAUREN E. FARRELL . . . . . *Vice-President*
GRETEL I. HANNA . . . . . *Secretary-Treasurer*

ACTIVE MEMBERS

John P. Ashton
Claire Beneke
Elizabeth Bird
Janet Broughton
Ernest T. Brown
Vera Dunakin
George Hardy
Edward H. Henning
Lester H. Hornbrook
Anton Hoffman
Helen Jackson
Walter E. Johnson
Paul G. Lavery
Gifford E. H. Lawson
Bessie Olson
Mary Penfield
Elisabeth Radecke
Kenneth M. Smith
William A. Stevenson
Jeannette Uhlemann

French Club

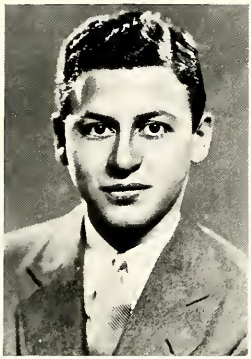

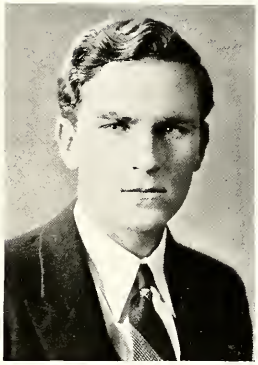

OFFICERS

Homer E. Chevrier	*President*
William M. Stewart	*Secretary*
Helen E. Buck	*Treasurer*

The French Club is one of the newest organizations on the campus, but in its short existence it has created much extra interest in its patron language. The club is composed of students in advanced French courses.

Members meet twice a month for round-table reading and conversation in French. The club subscribes to a number of French periodicals and papers and the members attend the International Theatre of Chicago for the plays of major interest to them.

This year, largely through the personal effort of the president of the organization, a series of teas have been held at which prominent French speakers and teachers from Chicago have presented interesting lectures. Among the speakers were M. Georges Cauuet of the International Theatre, who spoke on "The French Theater Since the World War", and M. Marius Jean, who read a paper on Claude Monet.

International Relations Club

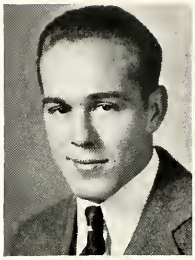

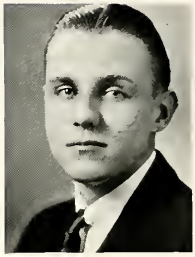
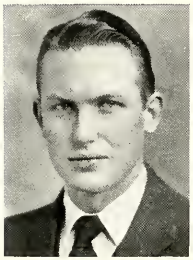
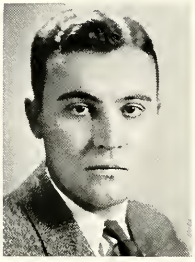
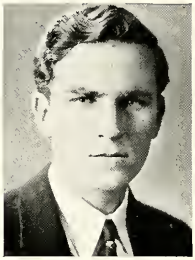

Top row: Schoeneman, Brink, Mitchell.
Bottom row: Onion, Schoenleben, Stewart, Zelenik.

OFFICERS

Solly A. Hartzo	*Faculty Advisor*
Milo W. Schoeneman	*President*
Donald M. Brink	*Vice-President*
Samuel Mitchell	*Secretary-Treasurer*

ACTIVE MEMBERS

Pablo C. Estrera
Michael P. Komar
John H. Onion
Kenneth P. Schoenleben
William M. Stewart
James Wennermark
John S. Zelenik

Last year this organization was founded to encourage study and stimulate interest in foreign affairs. Under the guidance of Professor Hartzo and Milo Schoeneman the club has done some excellent work.

Several lectures, open to the public, have been sponsored by this group. Notable was the talk given by E. F. Nickoley, dean of the American College of Beirut, Syria, which received wide attention.

Debate

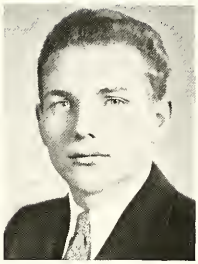

RUSSELL C. TOMLINSON . . . . . *Coach*

Charles F. Kahn

Edward H. Henning

A. James Wennermark

Herbert B. Jacobs

Isadore Smith

Glenn K. Seidenfeld

James A. Schuster

Robert M. Perce

John R. Vogt

The debating season was considerably enlarged this year and the work done by the various teams picked from the general squad has been highly commendable. About fifteen debates constituted the season.

Five of the debates were held at Lake Forest; Miami University, Grinnell College, DePauw University, University of Vermont, and Wabash College were the opponents. Four debates were covered in an Indiana tour while four others took place at a debate tournament held at Manchester College, North Manchester, Indiana. A radio debate with Kent College of Law, Chicago and a debate with Carroll College, Waukesha, rounded out the year.

The questions worked with this year were, "Resolved: that the United States should extend political recognition to the present Soviet government in Russia" and "Resolved: that capitalism, as a system of economic organization, is unsound".

Junior Promenade

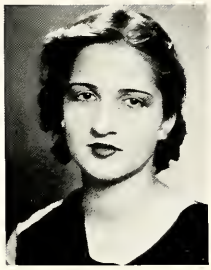

HOWARD A. SPRING . . *Chairman*

DOROTHY BOGK . . *Prom Queen*

Kathryn L. Stearns
Marie H. Stevens
Charles F. Kahn
Virginia A. Adams
Edward H. Henning
Flora Dolton
Virginia C. E. Williams
Austen W. Fitzgerald
Walter F. Hargraves
Thomas W. Grant

The Thirty-second Annual Junior Promenade, given by the class of 1933, was held on January 15th in Durand Institute. Music was furnished by Johnny Maitland and his band of Chicago and the captivating tunes of this excellent orchestra were enjoyed by all those present. The Prom committee transformed the Institute into the deck of a ship for the affair.

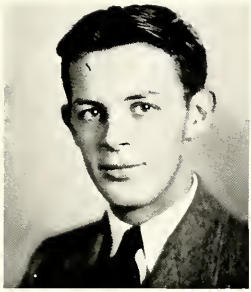

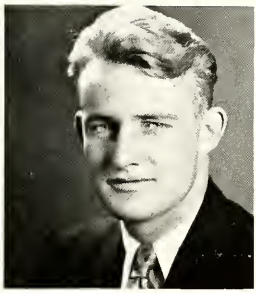
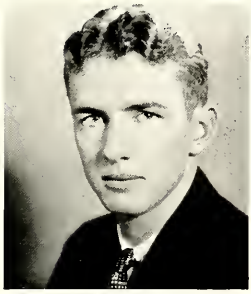

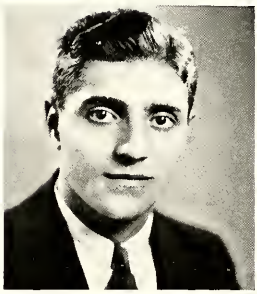

The Student Association

Sterling B. Price	*President*
Clinton W. Orr	*Vice-President*
Marjorie G. Swanstrom	*Secretary*
Frederick J. Piehl Richard A. Stegeman	*Junior Representatives*
Rocco R. Commisso	*Sophomore Representative*

The Student Association, the present form of student self-government on the campus, was introduced three years ago. The constitution provides for semi-annual meetings of the association at which there are committee reports and open forum. A general spring election, at which time all student offices are filled by student vote, is a definite provision of the constitution. The governing power of the association is vested in the Executive Committee. This committee is composed of three seniors, two juniors, and one sophomore.

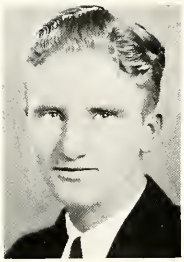
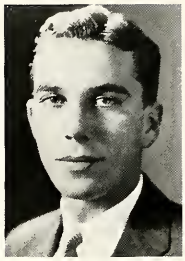

Student Election Committee

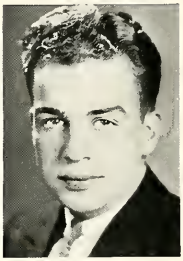

BENJAMIN J. FIELDHOUSE . *Chairman*

Lillian O. Benson
William F. Davis
Lucille M. De Vries
Flora Dolton
Joyce G. Furrey
Max C. Przyborski
Wallace W. Reichelt
William H. Schultz
Richard A. Stegeman
Virginia C. E. Williams

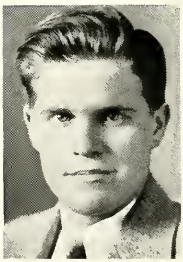

This special committee of the Student Association handles the annual spring election and the supplementary fall election at which latter offices left vacant by students not returning to campus are re-filled and the freshman class officers are chosen by that class.

On the day of elections, booths are set on the porch of old college Hall. Class ballots and a general ballot for the Executive Committee are printed and are given out to registered students by the committee members as the former apply for them. It is a regulation Australian ballot system. Votes are counted by the committee members and are published immediately thereafter in the Stentor.

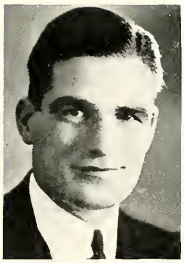

Dad's Day Committee

DONALD MACDONALD . . *Chairman*

Edward A. Amacker, Jr.
Flora Dolton
Arthur J. Katzenmaier
George A. Richards
Kathryn L. Stearns
Richard A. Stegeman
Virginia C. E. Williams
Jeannette Louise Uhlemann

The annual day set aside for the entertainment for students' Dads and Mothers came this year on October 17th. Registeration at Lois Hall and a tour of Lake Forest occupied the morning.

The main event of the afternoon was the football tilt with Normal University, which ended in a scoreless tie.

The faculty entertained parents and friends at a reception in the Reid Memorial Library.

After dinner at Calvin Durand Commons and a bonfire meeting on the green outside, guests were treated to a one-act play, "The Flattering Word", by George Kennedy. The play and group of interpretive readings were presented as a special feature by the Garrick Players.

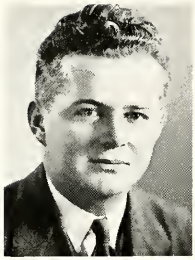

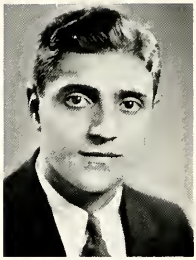

Social Committee

THOMAS E. SMITH . . . *Chairman*

Helen E. Buck
Rocco R. Commisso
William F. Davis
Joyce G. Furrey
Thomas W. Grant
Robert R. Haas
Marie M. Kinser
Helen L. Knight
Kathryn L. Stearns
Richard A. Stegeman

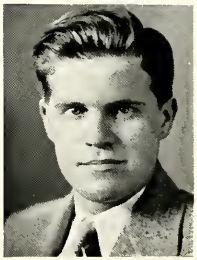

The Social Committee is a special committee of the Student Association created for the purpose of arranging the social functions sponsored by the Executive Committee. The main features of the work done by this committee have been frequent Saturday night informals held at the Institute, adding much to the social life of the campus. A good orchestra made them enjoyed by everyone present.

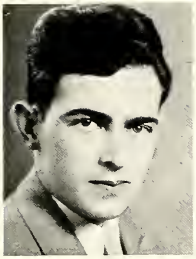
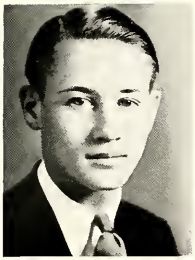

Homecoming Committee

LAUREN E. FARRELL . . *Chairman*

Carlos A. Collins
Mildred A. Mitchell
Helen E. Buck
Marie M. Kinser
Ogretta Berg
Echo M. Hasse
Arthur J. Katzenmaier
Wallace W. Reichelt
Clayton E. Booker

Homecoming day this year was held on the 21st of November before a record crowd of alumni guests. In conjunction the American Legion of Lake Forest sold tickets for charity.

In the afternoon the visitors saw an unusually good float parade with Digamma and Kappa Sigma Tau being declared the winners. The Lake Forest football team tied Augustana 7-7 in one of the best games seen throughout the season. Following the annual banquet at Calvin Durand Commons a Homecoming dance was held at Durand Institute.

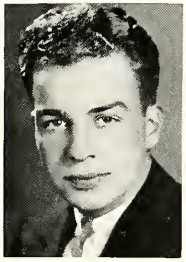

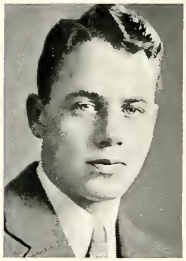

Beloit Trip Committee

WILBERT PARISOE . . . *Chairman*

Margaret Adams	Lucille M. De Vries
Vera A. Dunakin	Charles F. Kahn
Genevieve E. McCullough	Joseph A. Anderle
William H. Schultz	Helen E. Diver
Wallace W. Reichelt	Max C. Pryzborski, Jr.

This year the destination of the annual student football trip was Beloit, Wisconsin, where the Lake Forest varsity met the Beloit varsity. The special train reached the Wisconsin town shortly before noon, when lunch was served to all loyal rooters.

Rain did not prevent the rooters from "taking the town" and the band, full blast, marched bravely to the football field. The game ended in a 7-6 victory for Lake Forest.

A victorious dinner was had at the old Spanish Tavern, the "special" starting for home about 7:30. As on the way up, the "box-car shindig", or dancing in a baggage car was the favorite sport enroute. A dance at the Institute here wound up the day.

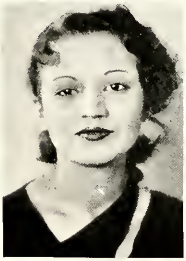

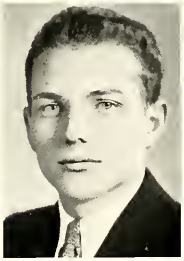

New Students Day Committee

WALLACE W. REICHELT . . *Chairman*

Jeannette Uhlemann	Neil Pietrangeli
Helen Buck	George A. Richards
Thomas Grant	James A. Schuster
Marie M. Kinser	Helen C. Sickels
Robert R. Haas	A. James Wennermark

New Students Day is set aside annually by this college that the campus may play host to friends and prospective students. The program which the student committee and the administration draw up is designed to make the guests familiar with the campus, town, and the students.

The list of the day's events usually includes registration and lunch, a tennis meet, a track meet or baseball game for afternoon entertainment. After dinner at Durand Commons the Garrick Players present one of their season productions or a number of special one-act plays worked up for the occasion.

Women's Self Government

The Women's Self Government organization enforces all rules concerning the conduct of women students. Its members assist the dean in making new rules, supervising freshmen study and deciding on the penalties for infractions of the rules.

Sub-committees are appointed to take charge of the New Girl's Dinner, Color Day, the Christmas party and the Lois Hall Formal. Instead of ending the social calendar, the Lois Hall Formal initiated it this year and as a result, was very well attended and pronounced better than any of its predecessors.

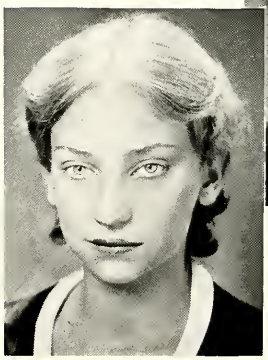

FIRST SEMESTER

Helen Sickels . . . . *President*
Helen Diver . . . . *Secretary*

Virginia Adams
Ogretta Berg
Echo Hasse
Emily Walczak
Wilma Westerman

SECOND SEMESTER

Helen Sickels . . . . *President*
Mary Wilsey . . . . *Secretary*

Lillian Benson
Ruth Halpern
Genevieve McCullough
Clella McKana
Mildred Mitchell
Kathryn Stearns

The Chapel Choir

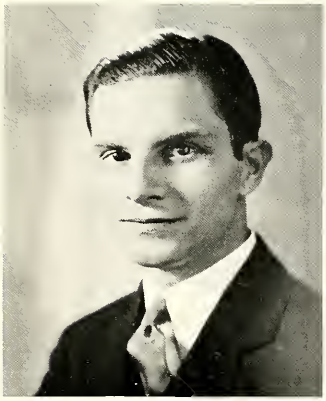

WALTER S. ARMBRUSTER
Director

Under the guidance of its capable director, the choir has continued the reputation it gained last year as a very able and talented group of musicians.

In addition to its regular appearances in chapel services, the choir gave a concert before the Lake Forest Music Club and took part in one of the musical vespers of the Lake Forest Presbyterian Church.

Sopranos

Tekla Wainio
Marjorie Witham
Ruth Beerly
Maurine Clickener
Virginia Bach
Doris Gann

Altos

Marjorie Swanstrom
Kathryn Stearns
Mary Wilsey
Betty Barney
Helen Lithway

Tenors

James Schuster
Ben Fieldhouse
Frank Kelly
Lynn Riner

Basses

Robert Perce
Harry Hawkins
Thomas Elvin
Dan Hart

Wallace Reichelt, Accompanist

The College Chorus

WALTER S. ARMBRUSTER . . . . . *Director*

CLARENCE WIGELL . . . . . *Accompanist*

MEMBERS

Sopranos

Marjorie Witham
Maurine Clickener
Virginia Bach
Mildred Attridge
Ruth Beerly
Margaret Nelson
Shirley Patten
Helen Kirkland
Bernice Malela
Kaarina Rautalahti
Helen Capp
Margaret Holty
Mary Longbrake
Dorothy Maiman
Eleanor Hecker
Agnes Erickson
Jane Chandler

Altos

Alice Harper
Ruth White
Audrey Meyer
Eleanor Moore
Wilma Westerman
Betty Barney
Helen Lithway
Gretel Hanna
Marie Kinser
Lois Mansnerus
Helen Knight

Tenors

John Fitzgerald
Richard Martin
James Schuster
Ben Fieldhouse
Frank Kelly
Gifford Lawson
Lynn Riner

Basses

Thomas Elvin
Erwin Heidbrink
Robert Perce
Harry Hawkins
Robert Kirtland
Floyd Kistler
Jack Enos
Robert Bade
William Hoban
Dan Hart
Gifford Wray
William Stevenson

The women's Glee Club and the Men's Glee Club of last year have this year been very successfully combined to form the college chorus. Assisted by the choir, the group presented a Christmas cantata by Prothero during chapel service. Later in the year, they gave an evening concert in the chapel, presenting among other numbers Deems-Taylor's "The Highwayman."

The chorus offers a splendid opportunity to those students who sing, for in addition to the excellent training of singing in a group, they receive valuable instruction from the director.

The College Band

WALTER S. ARMBRUSTER . . . . . *Director*

EDWARD AMACKER . . . . . *Drum Major*

Clarinets: Gerald Deeder
Wilbur Friend
Wilbert Parisoe
Paul Speicher
Sterling Price
Leslie Maiman
Robert Mason

Oboe: Edwin Stevenson

Bassoon: Robert Mason

Alto Saxophones: Dalton Blech
George McConnell
Bryant Sprague

Tenor Sax: Edwin Sherman

Trumpets: William Hoban
Paul Lavery
Eldon Smith
Roger Smith
Robert Smith

Mellophones: Richard Dewey
Arthur Gourley

Trombones: Joe Anderle
Gifford Wray

Sousaphone: Thomas Elvin

Drums: Wallace Reichelt
Edward Henning
Anton Hoffman
William Stevenson

ATHLETICS

She stood before him in all the beautiful strength of her young womanhood.

He was really a fine looking young man with the appearance of being exceptionally well-bred and well-kept. Indeed the most casual of observers would not have hesitated to pronounce him a thoroughbred and a good individual of the best type that the race has produced . . .

. . . The Winning of Barbara Worth.

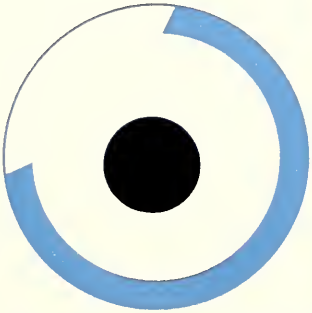

Athletic Board of Control

John P. Ashton

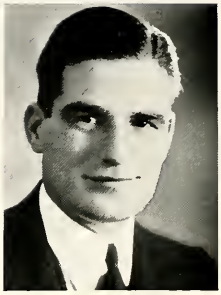

Donald Macdonald

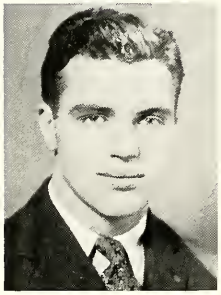

Henry J. Hardt

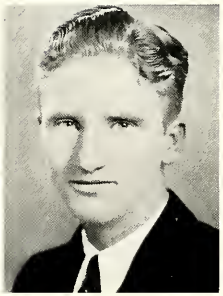

Benjamin Fieldhouse

JOHN P. ASHTON
President

DONALD MACDONALD
Vice-President

HENRY J. HARDT
Secretary

BENJAMIN FIELDHOUSE
MAX. C. PRZYBORSKI
Representatives

The Athletic Board of Control is composed of one representative from each fraternal organization on the campus, the Director of Athletics, the Graduate Manager of Athletics, and the chairman of the faculty Committee on Athletics.

The Board functions as a student-faculty body for governing of varsity and freshman athletics, among its duties being the handling of matters pertaining to eligibility, awarding of letters and managerships, and the supervision of intramural athletics. Direct control of intramural athletics is vested in a special committee which is chosen by the Athletic Board of Control.

Coaching Staff

IRA D. MacINTOSH

DAVE ADAIR

Ira D. MacIntosh, Director of Athletics and Head Coach of football, basketball, and track, has added several more successful sport seasons to his record at Lake Forest College. His 1931 track team and 1932 basketball team were two of the most successful teams the college has even seen. This is Mac's third year as Head Coach, having previously been Freshman Coach and Assistant Coach. He has played professional football with the Providence Steam Rollers and has studied football, basketball, and track under some of the best coaches in the country, such as "Pop" Warner, the late Knute Rockne, "Doc" Meanwell, and others.

Dave Adair, assistant to Coach MacIntosh and Head Coach of baseball, came to Lake Forest three years ago from Ashtabula Harbor High School, at which school he developed several winning teams. He is a graduate of Cedarville college, Ohio, where he played on varsity teams for four years. He organized the Northern Illinois College Basketball League last year to promote interest in this sport among colleges in northern Illinois. His varsity baseball team won the championship of this league in the first year of its history.

Varsity Football 1932

Back Row: Coach MacIntosh, Heidbrink, Kluessner, Burke, Crook, Orr, Schuster, Loeffler, Goodman, Coach Adair.
Middle Row: Maske, Hammond, Lutz, Spring, Captain Stralko, Dohr, Ortlund, Hodgkinson
Front Row: Dugan, Adams, Dwinnell, Best, Mitchell, Hardt, Skopec.

Eight lettermen and a wealth of material from last year's freshman squad turned out to help Coach MacIntosh and his co-worker, Dave Adair, fashion a team which would keep up the previous record. Prospects were good for a strong, winning team, only two real holes occurring in the line. Several switches in position were made and the coaches rounded out a fast, moderately heavy team in time for the season to start.

The season started off with Carroll playing the Foresters at Farwell Field. Rain and mud made the going difficult, keeping both sides from scoring, the game ending 0-0 for the second successive year. The game was marked by the plunging of Captain Stralko and Les Dohr, sophomore fullback. Lake Forest's fifteen first downs to Carroll's one gives some indication of the play of the entire team.

Coach Adair

Captain Stralko

Coach MacIntosh

Dad's Day, October 17th, saw Normal University of Bloomington playing the Foresters for the

Spring

Maske

first time. A dry field and ideal football weather promised a good game, but neither team showed up to very good advantage. A succession of blocked punts, penalties, and intercepted passes kept the ball out of scoring position throughout the game. Lake Forest again gained more ground than its opponents, making twelve first downs to the victors' three, but the game again ended without a score.

Having shown strength against two strong teams, Lake Forest began to look toward a great season, but luck again proved too much for the team. With Ashton in the hospital and Hardt and Goodman weak from injuries, the team journeyed to Naperville for a game with North Central, another old rival. The game started with North Central taking the ball on a kick and scoring with nine successive plays. This evidently put the scoring spirit in the Red and Black, for two passes from Stralko to Spring, totalling seventy-three yards, gave Lake Forest its first touchdown of the season. The third quarter saw North Central carrying the ball over from the forty yard line on a series of power plays. The fourth quarter netted each team a touchdown, Lake Forest's resulting from a fifty yard pass from Stralko to Dohr. The outstanding feature of the game, which ended 20 to 13 in favor of the Galloping Ghosts, was the passing attack of the Red and Black, Stralko's passes to Dohr, Spring, and Hammond netting over two hundred yards.

Hardt

Crook

Hodgkinson

Orr

After a week's rest the team again travelled downstate to meet the third old rival, Monmouth college, whose record up to that date had been marred only by a 19 to 19 tie with Illinois college. Ashton had returned to bolster the line, but in the backfield Stralko had a strained ankle and Hammond was out with a dislocated shoulder. Lake Forest met the downstaters on even terms until the fourth quarter. Then the Lake Forest passing attack which netted one touchdown was considerably outshadowed by the opponents' play. Corgnati got loose for the second run of the day of over seventy yards. The net result of the last quarter for Monmouth was four touchdowns and two extra points, the game ending 32 to 7. Lake Forest outplayed the opponents, due largely to 190 yards gained via forward passes.

Loeffler

Dohr

Lutz

Skopec

The annual student trip found the team playing Beloit, with whom the rivalry in football has lived for forty-four years. The game, played in a slight drizzle, was very slow until the second half began. The third quarter found Beloit carrying the ball across for a touchdown. Lake Forest then started a vigorous drive toward the Beloit goal, only to have a fifty yard pass called back on a penalty. However, another pass, five yards longer, from Stralko to Hammond, was good for a touchdown and six points to tie the score. An extra point was gained when a Beloit man interfered with Dohr as he attempted to catch a pass. This gave Lake

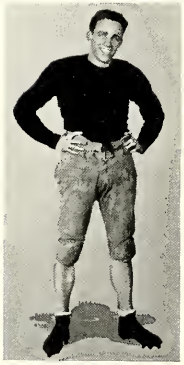
Hammond

Adams

Commisso

Ortlund

Forest the lead and the game. The game was marked by the outstanding defensive play of Red Spring, who made more tackles than the rest of the backfield.

The season ended with the Homecoming game with Augustana college of Rock Island. Lake Forest's team, crippled even more by the loss of Orr, again showed a better brand of football than the opponents, making nine to six downs. Lake Forest scored in the second quarter on a pass of thirty yards, after an Augie fumble had been recovered. The ball remained near midfield until early in the fourth quarter when Lake Forest's lack of reserves began to become apparent. After returning a punt to the fifteen yard line, Augustana put the ball over in spite of a determined effort which just failed to stop them. The game, like two others, ended with the score tied, 7 to 7. Crook, regular center, was added to the list of injured during the game.

While not a good year according to games won and lost, Lake Forest made a strong showing this year. Only three games have been lost in the last two years and prospects for next year are even brighter than for this. Only three men, Captain Stralko, Orr, and Maske, will be lost by graduation and only one other, Hank Hardt, will fail to play because of the residence rule. Letters out at the end of the season to Captain Stralko, Orr, Maske, Crook, Ashton, Adams, Stralko, Orr, Maske, Crook, Ashto, Adams Skopec, Hardt, Hodgkinson, Dohr, Hammond, Spring, Lutz, Goodman, Loeffler, and Manager Bacon. John Crook of Evanston, Illinois, was elected to captain the team next year. Charles Kahn was appointed manager.

Dwinnell

Manager Bacon

Varsity Basketball 1932

Top Row: Manager Hodgkinson, Coach MacIntosh, Manager Bratzke.
Bottom Row: Orr, Piehl, Stralko, Waidner, Commisso.

At the beginning of the season Coach Mac Intosh found himself confronted with the problem of replacing several men. Captain Stralko, Captain-elect Ashton, Sabosky, Waidner, Piehl, Commisso, and Les Dohr, a sophomore, helped him put out a real basketball team. Orr was added to this list after the third game.

The first game, played at the old gym, resulted in a 27 to 24 victory for the Red and Black over Milwaukee Tech. The Wisconsin team exhibited a strong defense, but were unable to score consistently. Waidner starred with five baskets and three charity shots.

The second game, also at Lake Forest, resulted in a win over Wheaton, by a walkaway 47 to 21 score, Dohr scoring fifteen points and Sabosky thirteen. The first defeat came at the hands of Carroll College, always a strong basketball school. The final score was 47 to 26.

Captain Stralko

This setback was avenged quickly by wins over Elmhurst and Beloit. Elmhurst fell at the hands of the Foresters in a slow game, Sabosky contributing six free throws and a basket to help bring the score to 28 and 19. The game with Beloit resulted in a 23 to 21 victory, Dohr scoring nine points for the honors.

The next game, with North Central, found the Foresters playing on a larger floor than the one to which they were accustomed, losing by a 29 to 24 score.

Piehl

Waidner

The next two games, both with Northwestern College, resulted in a win and a loss. The first was lost to the Lutherans by a 26 to 24 count, but the Foresters came back to take the return game by an overwhelming 46 to 15 score, led by Waidner, who made six field goals and two free throws.

Lake Forest next went to Wheaton and received a scare at the hands of the Wheaton team. The sixteen fouls committed by the Red and Black cagers gave Wheaton an opportunity to bring the score to 36 and 33 before the game ended.

The Foresters journeyed to Milwaukee next to play the return game with Milwaukee Tech. The first half found the Foresters bothered by the Milwaukee defense, but the second half saw a rejuvenated Lake Forest team score 35 points to win by a 47 to 15 score. Sabosky again took scoring honors with seventeen points.

The next four games proved rather discouraging, Carroll, Beloit, North Central and Elmhurst taking four games. North Central played good ball to win by a 19 to 12 score, while Carroll ran away in the second half of their game, scoring 41 points to win by a 57 to 22 score. Beloit and Elmhurst eked out four point wins, Elmhurst scoring thirteen of its points on charity shots.

The season ended successfully with a victory over McKendree College, a downstate team on a northern tour. Waidner and Sabosky scored twelve and eleven points, to add to the 35 and 29 count with which the game ended.

Commisso

Orr

Varsity Baseball 1931

Top Row: Collins, A. Fitzgerald, Parsons, Maiman, M. Morgan, Bratzke, Butkus, Lutz, Katzenmaier.
Bottom Row: Coach Adair, Michaels, Drakeman, Skopec, Colosimo, Captain Orr.

The 1931 baseball season opened with several regulars lost by graduation, but with a capable battery in Captain Orth and Lincke. The The infield proved Coach Adair's greatest worry, but Fitzgerald, Katzenmaier and Lutz filled the biggest gaps, with Orr holding down the first base job. Maske, Bratzke, Collins, Skopec, Anderson, Keating and Wilson comprised the remainder of the squad.

Competition for positions was made stronger than usual by the organization of the Northern Illinois Baseball League, organized largely through the efforts of Dave Adair, who wrote the constitution.

The season started early with a game against the University of Chicago at the Midway. The lack of spring training facilities showed to the Foresters' disadvantage as they bowed to the Big Ten team by an 11 to 0 score, collecting only three hits.

The first official league game was played with Wheaton, the Foresters losing by 9 to 8, although they outhit Wheaton and turned in two double plays.

The non-league games were played before the team broke into the win column. The University of Illinois took a 9 to 2 game at Champaign, while Armour took the Red and Black into camp by a 6 to 4 count in twelve innings, a home run proving the deciding blow.

The first win for Lake Forest was a four to three game with the University of Chicago. Several errors helped bring in the first two runs, but Orth's homer in the sixth broke up the ball game.

Another defeat, which proved to be the last, was administered by Mount Morris in thirteen innings. This 6 to 3 loss placed the Foresters in the cellar of the league.

Two days later Lake Forest won its first league game over Elmhurst, collecting nineteen hits and scoring fifteen runs to Elmhurst's three. Extra base hits were the feature of the contest.

The victory started a winning streak North Central being the next victim. Going into the ninth on the short end of a 4 to 0 score, the Forestsrs managed to eke out a 6 to 4 win in the twelfth. Katzenmaier hit four times out of five to feature the next game, a 12 to 2 victory over Elmhurst.

The last four games of the season, three of them league games, were won in rapid succession by the Foresters to extend their winning streak to seven games. North Central fell first, being shut out while Lake Forest scored eight times. Wheaton again opposed the Foresters in a close game, but took the small part of an 8 to 7 score. After Armour had fallen in a 6 to 3 game, the Foresters went to Mount Morris for a game which decided the league championship. A victory for Mount Morris would have given them the championship, while a victory for Lake Forest meant the championship for the Gold Coast school. The result of the contest was a 2 to 0 victory and the championship of the league for the Foresters.

Captain Orr

The 1932 varsity team opened a promising season this spring. Although Orth and Lincke, star pitcher and catcher, were lost through graduation, Skopec and Parsons have so far done good work in their respective positions. Seven other letter men remained on the team: Orr, Bratzke, Maske, Fitzgerald, Katzenmaier, Lutz, and Collins. Farrell is manager of the 1932 squad.

Varsity Track 1931

Top Row: Coach MacIntosh, Tucker, Ortlund, Sickels, Eaton, Stryker, Brink, Wennermark, Schuster, Good, Loeffler, Hardt, Mgr. J. Fitzgerald.
Bottom Row: Hargraves, Commisso, Hammond, Stralko, Spring, B. Fitzgerald.

Captain Parker started the outdoor season by competing in the Kansas Relays, taking part in the special Decathlon. Parker took a third in this, scoring more points than were necessary to win the same event in the 1920 Olympics.

The first dual meet of the season resulted in an overwhelming victory over Beloit, Parker scoring more points than the entire Beloit team. Slams were scored in the two mile, the shot and the discus, Parker, Hardt and Colclasure sweeping both the shot and discus.

The next meet was the annual Chicago Regional track meet, in which sixteen

Hardt

Parker

colleges competed. Lake Forest came out on top with 73 points, leading North Central's powerful team by three points. Parker and Hardt starred, Parker scoring in five out of his six events.

Two more dual meets were lost before the State Meet, Armour winning by a 92 to 33 score, while Carroll fought hard to take a 68 to 62 meet. The latter meet was decided by Carroll's supremacy in the track events.

The final meet of the season found the Foresters taking fifth place in the Little Nineteen Meet at Monmouth. Bradley won the meet followed by Normal U., Illinois Wesleyan, and Monmouth. Illinois Wesleyan, in third place, was only 1¾ points ahead of the Foresters, who led the sixth place team by 6¼ points. Hardt broke the Little Nineteen record for the shot in this meet.

At the end of the most successful track season in the history of Lake Forest athletics, letters were awarded to nine men. Captain Parker ran up 165 points to remain the greatest individual star in Lake Forest track history. Other lettermen were Spring, Hardt, Hammond, Fitzgerald, Colclasure, Sabosky, Stralko and Hayes. Stralko was elected to captain the squad during its 1932 campaign.

Varsity Tennis

The tennis team, under the direction of Bruce Lineburg, finished a successful season by winning three out of seven meets on the schedule. Regular players, who were awarded letters were Captain Dixon, Captain-elect Price, Perce and Maiman.

Captain-elect Price

Perce, who went through the season without losing a single match, engaged in the Northern Illinois Sectional meet and won easily. In the finals of the State meet, he lost after a hard fight with Baymiller of North Central. He and his doubles partner were given No. 4 ranking in the Chicago District doubles. His loss to the team for the 1932 season will be felt greatly.

Clayton Mark Trophy

Each year the player adjudged to be the most valuable to the Lake Forest football team is awarded the Clayton Mark Trophy, a silver loving cup awarded by Clayton Mark, a member of the Board of Trustees of the College, to be kept in rotation for one hundred years.

This year the trophy went to Howard Spring, playing his second year of varsity football. Spring played halfback and was one of the most consistent and reliable players on the squad. Although adept at carrying the ball and receiving passes, "Red's" offensive work this year was overshadowed by his defensive play.

All Around Athletic Award

The All Around Athletic Award was awarded to Phi Pi Epsilon fraternity last year, symbolizing that group's victory in the competition carried out under rules laid down by Coach Ira D. MacIntosh. The trophy is to be awarded annually on the same basis, although slight changes will be made as the athletic program of the college changes. In the first year of its existence, the competition included varsity sports, freshman sports and intramurals. Fifteen points were given for each varsity letter won in a major sport, while faithful participation was rewarded with five points. Minor sports carried eight points. Freshman numerals carried five points apiece, while awards in intramurals were based upon team standings in the individual sports. All intramurals except golf were considered majors, the first place team winning 30 points.

Top Row: Mgr. Kistler, Lindsey, G. Williams, Spreyer, Morga, G. Erickson, Jaskela, Eaton, Coach Olson.
Middle Row: Roberts, Bell, Bloom, Dyer, E. Erickson, Vogt, Mgr. Kroetz.
Front Row: Graves, Gruendel, Milasich.

Freshman Football

The 1932 freshman football team was lead through a good season by Coach Rudy Olson, a former Lake Forest player. His charges went through the season undefeated, even trimming the varsity 7 to 0 in mid-season.

Of the regularly scheduled games, that with Culver was the most interesting. The frosh set back the cadets by a 12 to 0 score, which can be considered an accomplishment in the light of previous experience with teams from the Indiana academy. Eaton, Dyer, Jaskela and Frank Zanier led the team, Eaton's passing being responsible for the advantage the frosh enjoyed.

The other game, with the Beloit Frosh, was won by a 25 to 13 score, the Foresters outplaying the Wisconsinites consistently. The last quarter found the reserves holding the visitors to one touchdown.

Numerals were awarded to the following men who finished the season: Lindsey, Milasich, F. Zanier, Vogt, G. Erickson, Bonnie, Bloom, Bell, Gruendel, Spreyer, Roberts, Eaton, Dyer, E. Erickson, Enos, Morgan, Jaskela, G. Williams, Graves, Wilhelm and Barsamian.

Freshman Basketball

F. Zanier, Lavery, Bade, Spreyer, Jaskela, L. Zanier, Traute, Gruendel.

Dave Adair's 1932 frosh basketball team enjoyed the most successful season in frosh basketball history, winning six out of eight games and defeating all opponents at least once. Adair used a man to man defense, as the time and facilities for practice were inadequate. The results seem to justify the change.

Six men were awarded numerals, while six more who lasted the season were given mention for faithful participation. Jaskela, high scorer for the season, Frank and Leo Zanier, who followed Jaskela in this department, Spreyer, Gruendel and Heitman received the numerals, while Bade, Lavery, Traute, Trownsell, Youngberg and Morgan received credit for finishing the season.

The scores of games played were:

Lake Forest	33	St. Albans	22
Lake Forest	14	Beloit Frosh	22
Lake Forest	39	North Central Jayvee	24
Lake Forest	28	Young Men's Club	14
Lake Forest	19	North Central Jayvee	22
Lake Forest	25	Carroll Frosh	20
Lake Forest	30	Young Men's Club	17
Lake Forest	37	St. Albans	36

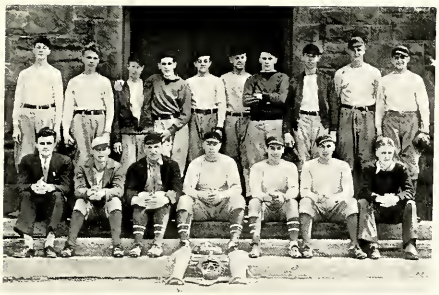

Top Row: Sherman, Heitman, Johnson, Barton, Fuchs, Lake, Traute, Schauss, Jaskela, Gruendel.
Front Row: Herhold, Loveton, Keller, Lindsey, Barsamian, Wilhelm, Erickson.

Freshman Baseball

In spite of the limited facilities for practice, Coach Keller rounded out a good frosh team last year and secured five games for the schedule. Two of these games were won, one of them, a 3 to 1 win over a strong Great Lakes team, being an excellent exhibition for first year men. Of the other games, two were lost to the American College of Physical Education, while the series with Fort Sheridan was split even.

The personnel of the team, all of whom were awarded numerals, included Omata, 1b; Cervelli, 2b; Tschicheck, ss; Komar, 3b; Parsons, c; Drakeman, p; Michaels, p; Martin, of; Gall, of; Good, Morgan, and Kleinz, utility.

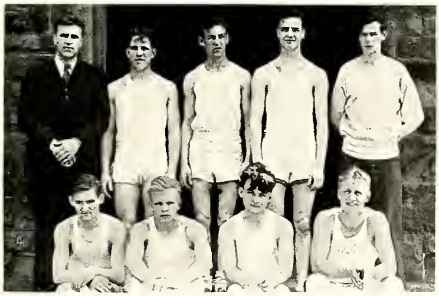

Top Row: MacIntosh, Roberts, L. Zanier, Bade, Joyce.
Front Row: F. Zanier, Enos, Toomey, G. Erickson.

Freshman Track

The Frosh track team, coached by Gilly Voelker, engaged in two dual meets. The scarcity of material was overcome only slightly by the individual merits of the men on the squad with the result that the frosh lost to Libertyville High School and to the Lake Forest Academy team.

Eaton set a mark for the hundred by running it in 11 seconds, a record which had not previously been tabulated. He also broke the existing 220 record, running this event in :23.4. Loeffler broke the javelin record with a toss of 151′ 1″, while Frank Ditto completed the record breaking with a time of :28.4 for the low hurdles, tying the record for that event.

Numerals were awarded to Eaton, Ditto and Brink. Ortlund, Wennermark, Parsons, Kotila and Adams comprised the remainder of the squad.

Intramural Sports

BASKETBALL
1932

Top Row: Hardt, Adams, Mgr. Bacon, Perce, Joyce.
Bottom Row: G. Erickson, Collins, Lutz.

The Intramural Basketball tournament was won by Phi Pi Epsilon fraternity, which went through the season undefeated. Digamma and Alpha Sigma Kappa, last year's champions, tied for second place with six wins in ten games. As a result of their victory, the Phi Pi's receive both basketball trophies, one of which they have won six times in nine years.

Seven men scored 57 or more points during the season, Perce of Phi Pi Epsilon leading. He was followed closely by Collins and Gunnar Erickson, both of Phi Pi, their three scores standing at 92, 87, and 72. Other high scorers were Fieldhouse, Alpha Sig; Kinser, Kappa Sigma; Good, Digamma; and Hussey, Non-Fraternity. Scoring honors for a single game went to Kinser of Kappa Sigma, with 19 points, followed by Perce and G. Erickson with 17 and 16. Collins and Good, both with 15, tied for fourth.

The season came to a close with the Phi Pi team fighting to maintain their clean slate. The Alpha Sigs had a 9 to 0 lead before the Phi Pis were able to score, but a slow uphill fight resulted in a 22 to 17 decision for the champions.

TEAM STANDINGS

Phi Pi Epsilon	10	0	1.000	Kappa Sigma	5	5	.500
Alpha Sigma Kappa	6	4	.600	Non-Fraternity	3	7	.300
Digamma	6	4	.600	Beta Psi	0	10	.000

BASEBALL 1931

Digamma fraternity won the annual intramural playground ball tournament, winning seven out of its eight games. Phi Pi Epsilon, Alpha Sigma Kappa, and Kappa Sigma tied for second with five wins out of eight. The complete standings are:

	W	L	Pct.
Digamma	7	1	.875
Phi Pi Epsilon	5	3	.625
Alpha Sigma Kappa	5	3	.625
Kappa Sigma	5	3	.625
Beta Psi	0	8	.000

GOLF 1931

The intramural golf tournament, played for the first time in competition for a trophy offered by Graduate Manager Philip C. Allen, was won by Digamma fraternity.

Under the rules of the tournament, each organization picked four men and rated them according to ability. Each man played one of equal caliber. Matches consisted of thirty-six holes, scoring on the basis of one point for low score on each nine holes.

TEAM SCORES

Digamma	14½
Kappa Sigma	12
Phi Pi Epsilon	8½
Alpha Sigma Kappa	3½
Beta Psi	2½
Faculty	2

Women's Athletic Association

President—Vera Dunakin

Virginia Adams
Mildred Attridge
Janet Broughton
Evelyn Bakke
Claire Beneke
Jeanne Casey
Marian Calhoun
Maurine Clickener
Lucille De Vries
Eleanor De Young
Flora Dolton
Vera Dunakin
Agnes Erickson
Joyce Furrey
Rose Faucett
Joy Grummitt
Margaret Holty
Helen Holden
Ella Jane Holden
Alice Harper
Echo Hasse
Cecile Kramer
Dorothy Maier
Ruth Lenfesty
Dorothy Maiman
Lois Mansnerus
Helen Mc Ewen
Clella McKana
Audrey Ridgway
Marie Stevens
Gwendolyn Sanders
Helen Smith
Susan Turney
Betty Sauer
Jeannette Uhleman
Beatrice Welton
Isabel Whyte
Emily Watson

Vera Dunakin

The Women's Athletic Association has charge of all women's competitive sports and aims to increase class loyalty, to create a university consciousness, to unify the athletic efforts of the women, and to formulate a policy for the control of inter-class competition. In the fall it sponsors hockey games, awarding a cup to the captain of the winning team. In the winter it arranges an inter-sorority basketball tournament, giving a silver basketball trophy to the organization winning the basketball tournament. This year the group re-established the inter-class tournament. In the spring there are baseball games and a track meet participated in by the organized groups of girls.

Besides the athletic activities, W. A. A. also sponsors several social activities such as a party for the new members, and one for the entire school, which was the year a Hard Times party, pronounced one of the best informal dances of the social season.

Hockey

By winning three games out of the five scheduled for the season, the Red Hockey team was victorious this year and was awarded the cup given by the W. A. A. at the athletic association banquet last fall. They beat the Blacks by scores of 4-2, 6-1, and 5-1. Marie Stevens was head of hockey, chosen by the W. A. A. executive committee.

TEAM MEMBERS

Reds		*Blacks*	
Evelyn Bakke	Catherine Klotz	Marian Anderson, Captain	Cecile Kramer
Marian Calhoun	Ruth Lenfesty	Mildred Attridge	Ella McEwen
Flora Dolton	Catherine Lima	Janet Broughton	Ethel Palt
Vera Dunakin	Gwendolyn Sanders	Jeanne Casey	Jane Sowers
Rose Faucett	Anne Smigoski, Captain	Eleanor De Young	Helen Smith
Joy Grummitt	Marie Stevens	Ella Jane Holden	Marjorie Thorsen
Margaret Holty	Beatrice Welton	Helen Holden	Susan Turney

Basketball

SORORITY RATINGS

	Won	Lost
Sigma Tau	5	0
Theta Psi	4	1
Kappa Sigma Tau	3	2
Gamma Rho Delta	2	3
Non-Sorority	1	4
Kappa Kappa Chi	0	5

The Juniors won the class meet by defeating the Sophomores 24-19 and the Freshmen 16-15. The Sophomores won from the Freshmen with a score of 23-22. There was no Senior team.

This is the second year in succession that the Varsity team has lost to Ferry Hall. The score was 31-24.

Two tournaments and the Ferry Hall-Varsity game were played by the girl basketeers this season. The first meet was between sororities, Sigma Tau coming out first. This team was captained by Marjorie Thorsen during the first semester and by Marian Anderson the second.

GREEKS

I believe in a college training but not in a college education. The latter, I have learned from personal experience, is worth very little; the former, which imparts a knowledge of the value and uses of leisure, a somewhat superior ease and serenity, and a humorous view of indignation, whatever form the latter may take, it is not without its advantages.

—George Jean Nathan

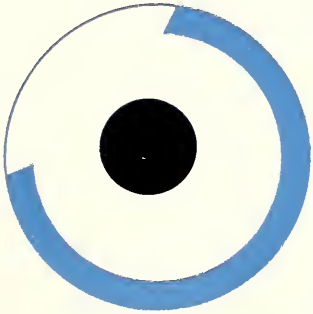

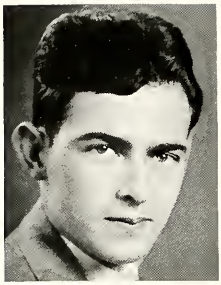

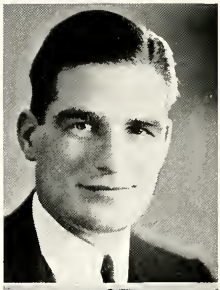

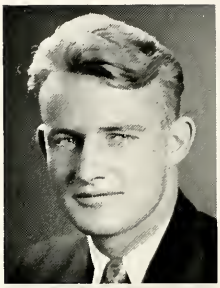

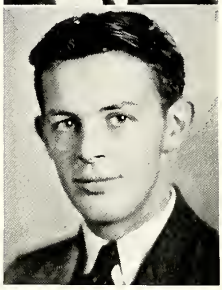

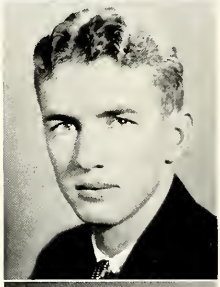

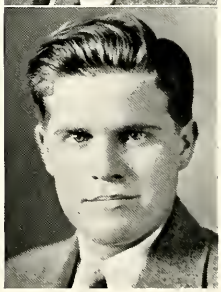

Iron Key

Founded at Lake Forest
1920

Honorary Activities — Local

Seniors

Lauren Edward Farrell
Donald Macdonald
Clinton Waddington Orr
Carl De Ver Parker
Sterling Blackman Price, *President*
Peter Paul Stralko

Juniors

Frederick James Piehl
Howard Adelbert Spring
Richard Alan Stegeman

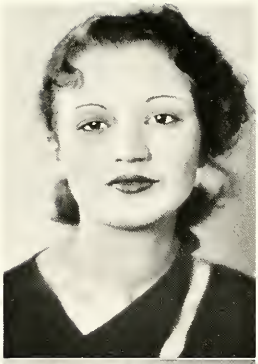

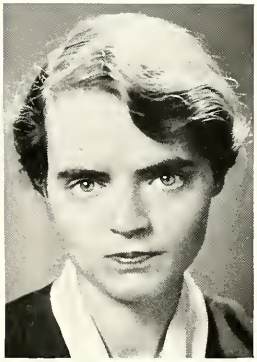

Kappa Alpha

Founded at Lake Forest
1919

Marjorie Swanstrom, *President*

Neil Pietrangeli, *Secretary-Treasurer*

Elizabeth Bird

Anne Smigoski

Marjorie Witham

LAKE FOREST CHAPTER OF

Phi Eta Sigma

Founded at University of Illinois 1923

Chartered at Lake Forest 1929

Freshman
Honorary Scholarship

National

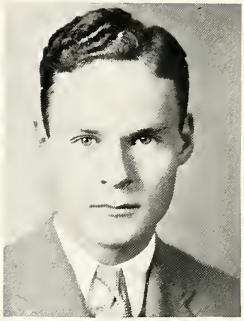

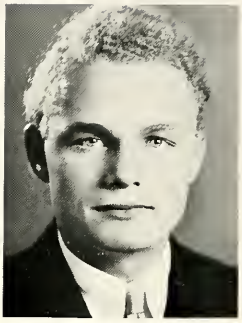

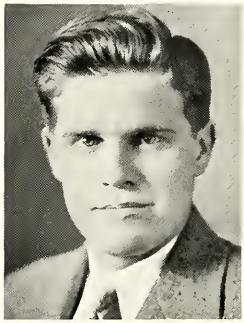

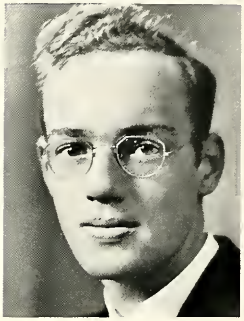

FRATRES IN FACULTATE

Ronald Boal Williams
Ernest Amos Johnson
Herbert McComb Moore

FRATRES IN COLLEGIO

Seniors

Howard Henry Williams, *President*

Juniors

Clayton Elias Booker
Richard Alan Stegeman
Robert King Hall, *Secretary*
Peter Paul Suchanski
John Thompson Waidner, *Treasurer*

Sophomores

Walter Thomas Aye
Howard Stanley Knaack
Wilbur Harley Friend
Kenneth McLane Smith

Freshmen

Robert Bigger Smith
Roger Browning Smith

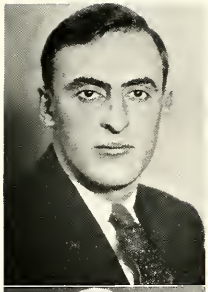

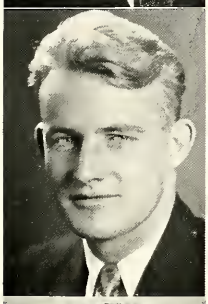

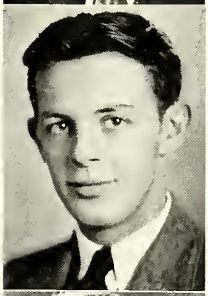

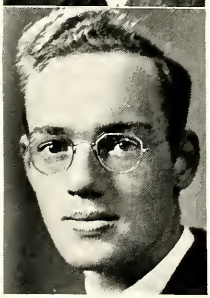

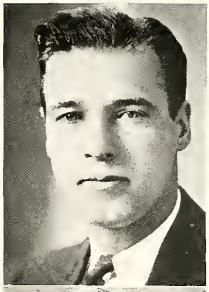

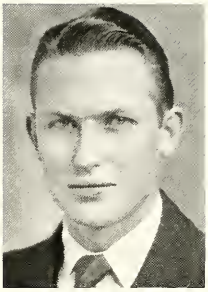

SIGMA CHAPTER OF

Sigma Pi Sigma

Founded at Davison College
1921

Chartered at Lake Forest
1930

Honorary Physics — National

FRATRES IN FACULTATE

Roscoe E. Harris — Lloyd R. Wylie

Donald C. Carter, *Secretary*

FRATRES IN COLLEGIO

Seniors

Donald Melroy Brink

Ralph Leroy Ferguson, *President*

John Hancock Onion

Clinton Waddington Orr, *Treasurer*

Wilbert Parisoe, *Vice-President*

Sterling Blackman Price

Juniors

Robert King Hall

Sophomores

Howard Stanley Knaack

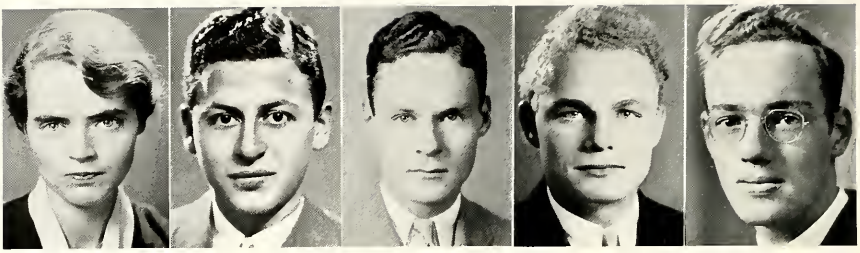

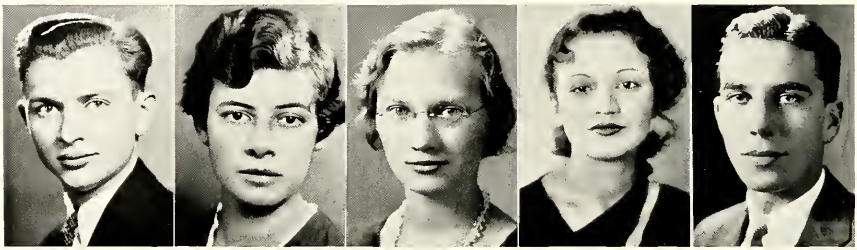

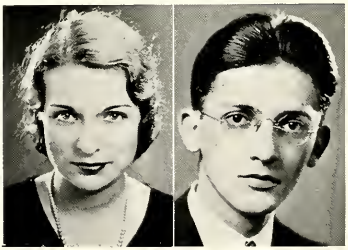

ETA GAMMA CHAPTER OF

Sigma Tau Delta

Founded at Duke University 1924

Chartered at Lake Forest 1930

Professional English — National

FRATRES IN FACULTATE

Daniel Ford — Mary Sperry

FRATRES IN COLLEGIO

Seniors

Elizabeth Bird, *Vice-President* — Homer Edmonde Chevrier, *President*

Howard Henry Williams, *Historian*

Juniors

Clair Uihlein Beneke
Clayton Elias Booker
Robert King Hall, *Treasurer*
Edward Hugo Henning
John Henry Kleine
Rita Elliott Miller
Eunice Dorothy Nenneman
Neil Pietrangeli
Anne Smigoski, *Secretary*
Richard Alan Stegeman

Sophomores

William Francis Davis
Dorothea Elizabeth Gottlieb
Raoul Robert Haas, Jr.
Elizabeth Jane Henes
Helen Kathryn Lithway
Kenneth McLane Smith
Alfred James Wennermark

MU CHAPTER OF

Phi Sigma Iota

Founded at Allegheny College 1922

Chartered at Lake Forest College 1928

Honorary Language

F. C. L. Van Steenderen,
President

National

Victor Graham Davey,
Treasurer

FRATRES IN FACULTATE

Ronald Boal Williams
Lillian Marie Lennards

FRATRES IN COLLEGIO

Seniors

Elizabeth Bird
Homer Edmonde Chevrier
Joyce Genevieve Furrey

Echo Mildred Hasse
Clinton Waddington Orr

Wallace Ward Reichelt,
Vice-President
Howard Henry Williams

Juniors

Margaret May Adams
Helen Elsie Buck
Miriam Elizabeth Hart
Neil Pietrangeli

Anne Smigoski
Kathryn Lucille Stearns
William MacDuff Stewart

Jeannette Louise Uhlemann,
Secretary

Marjorie Bernice Witham

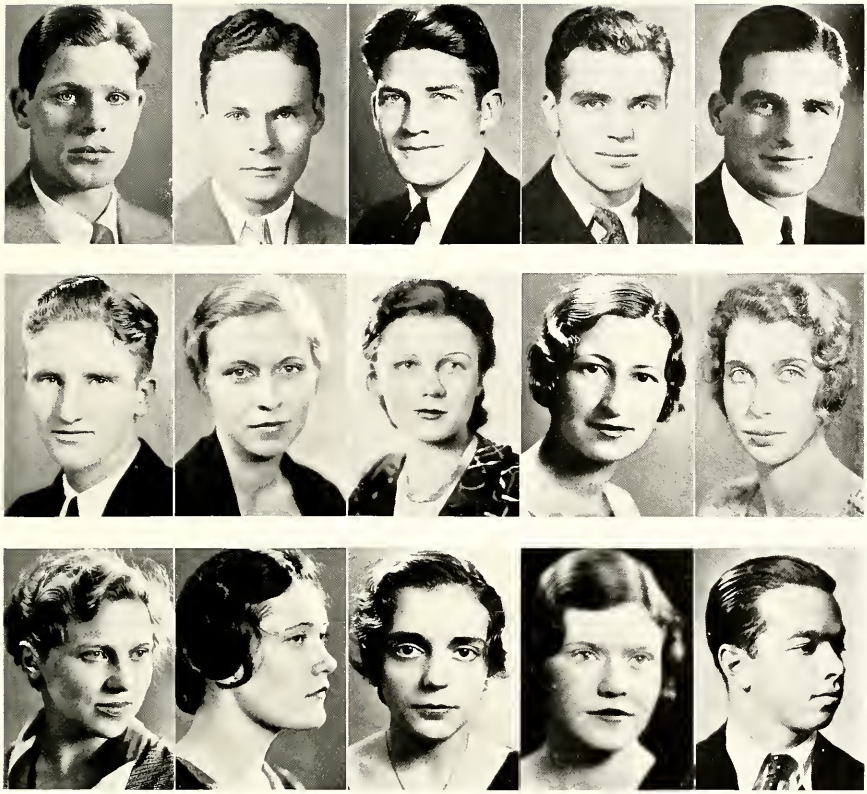

Interfraternity - Intersorority Council

Virginia Adams
Ogretta Berg
Helen Buck
Helen Diver
Vera Dunakin
Benjamin Fieldhouse
George Geist
Thomas Grant
Henry Hardt
Donald Macdonald
Genevieve McCullough
Marjorie Swanstrom
Maurice Wadsworth
Howard Williams
Ramona Winship

Sigma Tau

Founded at Lake Forest College 1900

Local

SORORES IN COLLEGIO

Seniors

Helen Diver

Juniors

Helen Buck
Clara Cornell
Virginia Williams

Sophomores

Marian Anderson
Marjorie Thorsen
Mary Wilsey

Freshmen

Marye Stuart Gress
Catherine Klotz
Ella Jane Holden
Eleanor Moore
Helen Holden
Jane Sowers
Susan Turney

Theta Psi

Founded at Lake Forest College 1905

Local

SORORES IN COLLEGIO

Seniors

Joyce Furrey
Marjorie Swanstrom
Tekla Wainio

Juniors

Margaret Adams
Virginia Adams
Claire Beneke
Dorothy Maier
Rita Miller
Mildred Mitchell
Jeannette Uhlemann

Sophomores

Betty Henes
Virginia Miller

Freshmen

Mona Berndt
Eleanor De Young
Dorothy Eckfeldt
Alfreda Gessner
Eleanor Hecker
Ethyl Kennedy
Elizabeth Leising
Angie Maistrovich
Mary Mellor
Audrey Meyer
Vivian Peter
Lillian Scott
Wilma Westerman
Ruth White

Kappa Kappa Chi

Founded at Lake Forest College 1919

SORORES IN COLLEGIO

Seniors

Echo Hasse
Genevieve McCullough

Juniors

Flora Dolton
Gretel Hanna
Eunice Nenneman

Sophomores

Elizabeth Barney
Dorothy Bogk
Alice Harper
Ruth Hodge
Agnes Erickson
Helen Lithway
Clella McKana
Bessie Olsen
Neil Pietrangeli
Dorothy Scharle

Freshmen

Rose Faucett
Shirley Patten

DELTA CHAPTER OF

Kappa Sigma Tau

Founded at Northwestern University 1922

Chartered at Lake Forest 1928

SORORES IN COLLEGIO

Seniors

Vera Dunakin
Marie Radke

Juniors

Lillian Benson
Jane Chandler
Marie Kinser
Marie Stevens
Emily Walczak
Marjorie Witham

Sophomores

Evelyn Bakke
Maurine Clickener
Dorothy Maiman
Marjorie Stupey

Freshmen

Helen Capp
Nancy Gallagher
Joy Grummitt
Mary Longbrake
Beatrice Welton

Gamma Rho Delta

Founded at Lake Forest College 1925

SORORES IN COLLEGIO

Seniors

Ogretta Berg
Ramona Winship

Juniors

Miriam Hart
Kathryn Stearns
Helen Sickels

Sophomores

Virginia Bach
Carol Daneman
Lucille De Vries
Dorothea Gottlieb
Margaret Nelson
Audrey Ridgway
Dorothy Voigt
Betty Vosburgh

Freshmen

Aileen Clemons
Margaret Holty
Ruth Lenfestey
Helen Putt
Gwendolyn Sanders
Elizabeth Sauers
Virginia Warren
June Wilson

ALPHA CHI CHAPTER OF

Kappa Sigma

Founded at the University of Virginia 1869

Chartered at Lake Forest 1896

FRATRES IN FACULTATE

Donald Charles Carter

FRATRES IN COLLEGIO

Seniors

Joseph Fred Anderle
Homer Edmonde Chevrier
Lauren Edward Farrell
Ralph LeRoy Ferguson
Justin Joseph Ford
George Frederick Geist
Jean Daniel Hart
Walter Edward Johnson
Thomas Emmet Smith
Hugh Jasper Wakeley, Jr.
Howard Henry Williams

Juniors

John Phillip Ashton
Jacob Hilmer Best
Clayton Elias Booker
Robert King Hall
Edward Hugo Henning
Milton Hearst Hodgkinson
Harry Leo Kinser
Frederick James Piehl
George Alfred Richards
Howard Francis Skopec

Sophomores

William Francis Davis
Fred John Drakeman, Jr.
William Groutt Dwinell
George Albin Stiles
Joseph Sanguinet Williams

Freshmen

Thomas Morris Adair
George Alexander Hardy
Wynn C. M. Howard
Jack Bass Hyder
William Howard Malmgren
Griffith John Williams

Pledges

Robert Carl Bade
Samuel Barsamian
Allyn George Bonnie
Frank James Kelly
Frederick Edward Gottlieb
James Edward Marhoefer
Uno Matthew Lake
John Woodrow Loveton
William Harold Shaw
Carl George Wilhelm

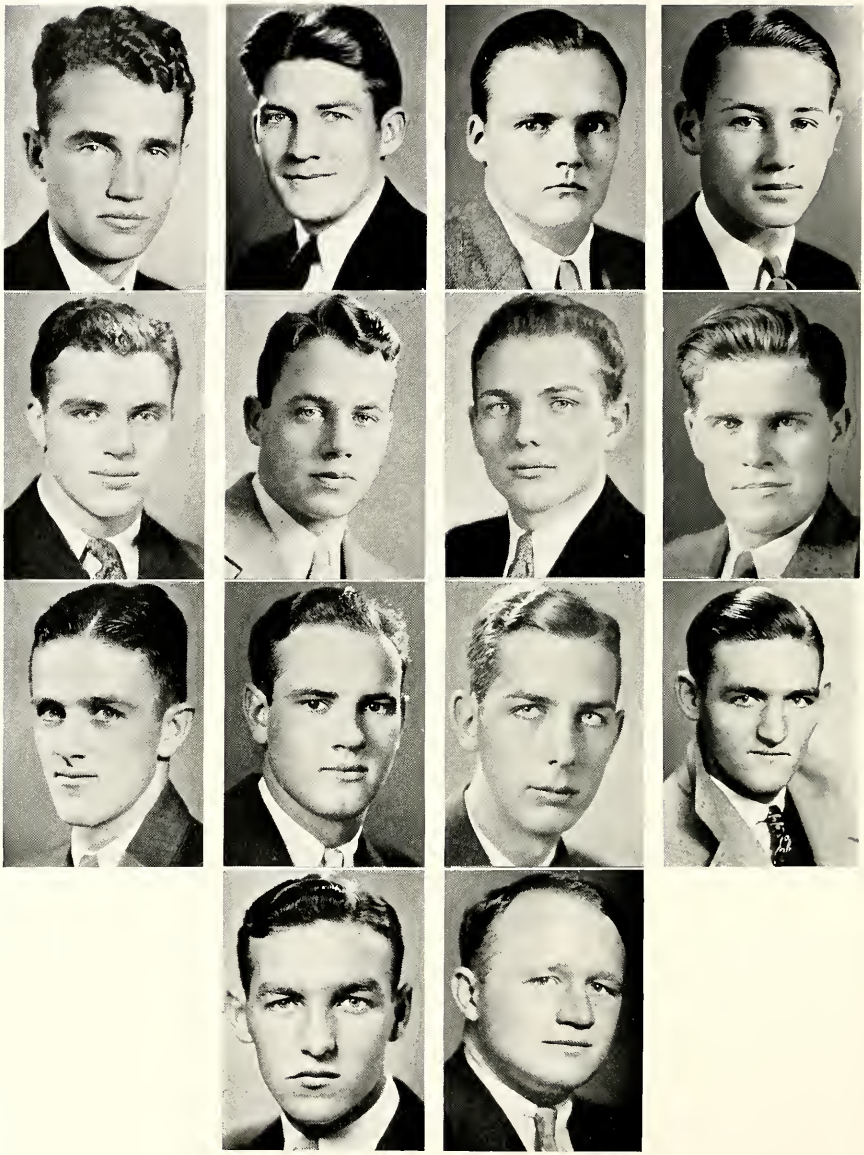

Phi Pi Epsilon

Founded at Lake Forest College 1895

Local

FRATRES IN FACULTATE HONORARII
Ernest Amos Johnson

FRATRES IN COLLEGIO

Seniors

William Donald Bain
Alfred Albert Sabosky
Peter Paul Stralko
Maurice Wadsworth

Juniors

John Roswell Bacon
Winslow Bishop Bennett
Carlos Alfred Collins
John Alfred Crook
Charles Sylvester Dugan
Gunnar Carl Erickson
Anton Charles Goodman
Henry John Hardt
Harry Hawkins
Robert Arthur Imig
Charles Frederick Kahn
Victor Frederick Linderholm
William Frank Lutz
Robert Aitken Mason
Robert Murray Perce
James Alfred Schuster
Richard Alan Stegeman
John Thompson Waidner

Sophomores

Charles William Adams
Cyril Atkinson
Walter Thomas Aye
Frederick Bunkfeldt
James Richard Dewey
George Edward Eaton
Walter E. Haase
Jack Frederick Herschberger
William Viney Hoffman
Floyd Victor Kistler
Norman Carl Kluessner
Sampson Louis Parsons
Robert Dyer Tucker

Freshmen

Graham Holt
Rudolph Henry Kroetz
Douglas Irving Schaus
Arthur Church Searing
Oliver Harold Skoglund
John Robert Vogt
Frank Zanier
Leo Zanier

Pledges

Richard Dunham Hammond
Marshall Joyce
George Edward Liske
Victor Bristol Ortlund
Phillip Edward Toomey

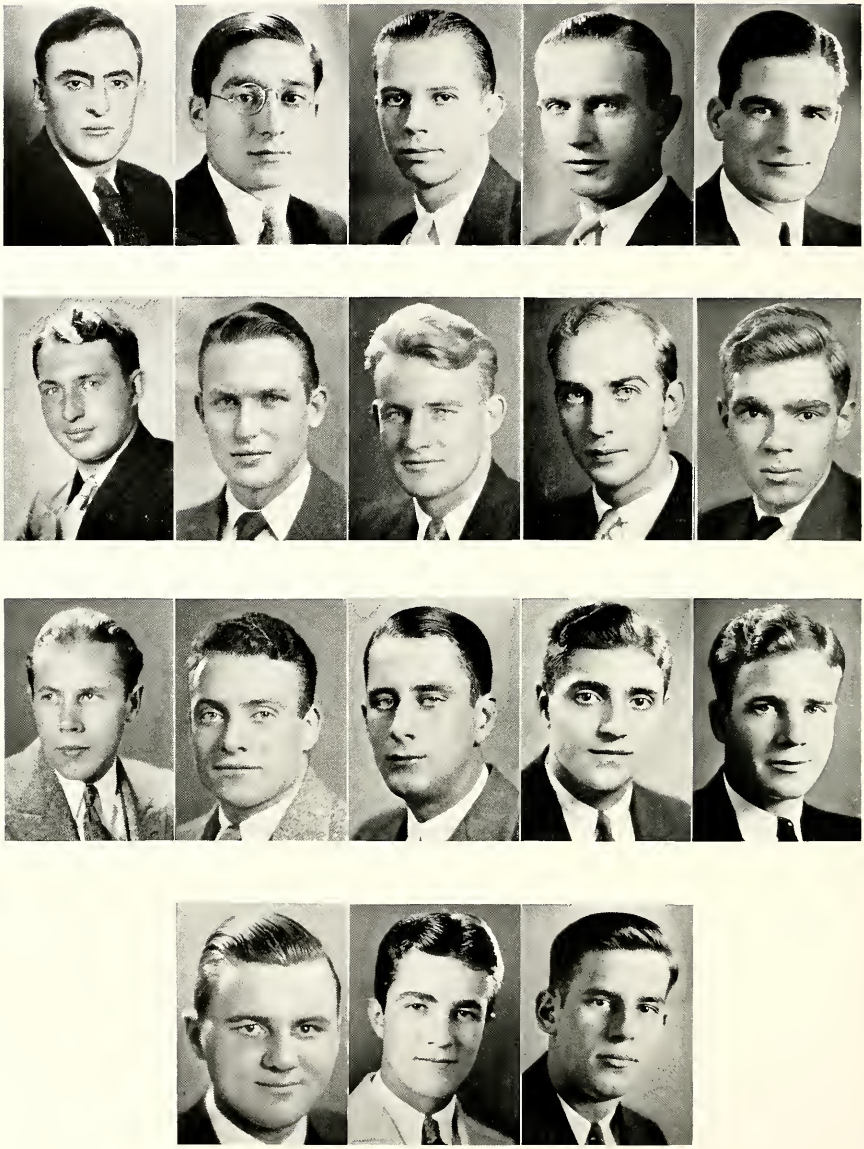

Digamma Alpha Upsilon

Founded at Lake Forest College 1906

Local

FRATRES IN COLLEGIO

Seniors

Donald Melroy Brink
Joseph Guiseppi Colosimo
Francis Barry Fitzgerald
John Edward Fitzgerald
Donald Macdonald
Howard Nicholas Maske
John Hancock Onion
Clinton Waddington Orr
Wallace Ward Reichelt
Carl De Ver Parker

Juniors

Edward Arnold Amacker
Austen William Fitzgerald
Carleton Robert Good
John Henry Kleine
Michael Paul Komar
Howard Adelbert Spring
Harold LeRoy Stryker

Sophomores

Rocco Ross Commisso
John William Enos
William Manning Hackley
Erwin Matthew Heidbrink
Frank Frederick Herhold
George Edward Hoffman
John James Hubley
Richard John Loeffler
Milton Erwin Morgan
Fred Charles Panzer
Edward Worman Sickels
Paul William Speicher
Alfred James Wennermark

Freshmen

Paul Romney Bloom
Anton Richard Hoffman
James Paul Kearney
Paul Gannott Lavery
Gifford E. H. Lawson
Lloyd George Roberts
Eldon Edgar Smith
John Henry Zengeler

Pledges

Sterling Cramer
Anton Joseph Fuchs
Carl Norval Graf
George Harold Gruendel
Fred Peter Heitman
Edward Jaskela
Robert Joseph Michaels
Frank Lenz Spreyer
William Andrew Stevenson

Alpha Sigma Kappa

Founded at Lake Forest College 1926

Local

FRATRES IN FACULTATE HONORARII

Ronald Boal Williams
Victor Graham Davey

FRATRES IN COLLEGIO

Seniors

Phillip Lee Anderson
Chester William Beaman
William Wilton Bratzke
Donald Percy Duncan
Benjamin James Fieldhouse
Leslie Thomas Maiman
Wilbert Parisoe
Theodore Joseph Ponzio
Sterling Blackman Price

Juniors

Ray Dierksmeier Behrens
Nathaniel Butler
Walter Foster Hargraves
Arthur Jack Katzenmaier
Charles Theodore Stordeur

Sophomores

Augustus Jerome Forrest
Raoul Robert Haas, Jr.
Milton Joseph Hardacre
Leonard Wallace Keaster
William Lee Kleinz
David Warren Lamb
Robert Sterling Overton
William Henry Schultz
Robert Vincent Wilcox

Freshmen

Thomas Marvin Elvin
Garland Ben Foscue
William Price Hoban
Frederick John Holm
John Leroy Hynd
Lowell Hartley Johnson
Robert Hinds Kirtland
Orville Morse Lasley
Charles William McKnight

Pledges

John Babbitt Fowler

GAMMA CHAPTER OF

Beta Psi

Founded at the University of Illinois 1925

Chartered at Lake Forest 1928

FRATRES IN FACULTATE HONORARII

Harold Bartlett Curtis

Sterling Price Williams

FRATRES IN COLLEGIO

Seniors

Thomas William Grant

Robert Christian Nickel

Sophomores

Leslie Henry Acox

Max Clement Przyborski

ADVERTISING ACTIVITIES

Forester extends its sincere

appreciation to the advertisers

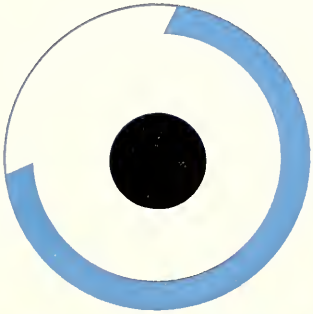

Official Photographer

1932

FORESTER

•

CARSON PIRIE SCOTT & CO

STUDIO OF

UNDERWOOD *and* UNDERWOOD

CHICAGO

Senior Class Directory

ANDERLE, JOSEPH FREDERICK *Kappa Sigma*
Entered from Rhinelander High School; Assistant cheerleader 2; Band 1, Business Manager 4; Beloit Trip Committee 4.

ANDERSON, PHILIP LEE *Alpha Sigma Kappa*
Entered from Northwestern University; Baseball 2, 3, 4.

BAIN, WILLIAM DONALD *Phi Pi Epsilon*
Entered from Olivet College; Garrick Players 2, 3, 4; Wings Club 3, 4.

BEAMAN, CHESTER WILLIAM *Alpha Sigma Kappa*
Entered from Waukegan Township High School; Junior Promenade Committee 3.

BERG, OGRETTA *Gamma Rho Delta*
Entered from Bowen High School; Class Secretary 1; Dad's Day Committee 2; Homecoming Committee 4; Women's Self Government Committee 4; Lois Hall Social Committee 4; Garrick Players 1, 2, 3, 4; Stentor 4; Y. W. C. A. 2, 3, 4; Interfraternity-Intersorority Council 4.

BIRD, ELIZABETH
Entered from Senn High School; Sigma Tau Delta, Vice-President 3, 4; Sigma Eta; Phi Sigma Iota; Kappa Alpha; Stentor 3, Co-Editor 4; Forester 4; International Relations Club, Secretary 3; Wings 3, 4; French Club 3, 4; Scoromor 1; Twelve 2; Y. W. C. A. 3.

BRATZKE, WILLIAM WILTON *Alpha Sigma Kappa*
Entered from Libertyville Township High School; Baseball 1, 2, 3, 4; Basketball Manager 4.

BRINK, DONALD MELROY *Digamma Alpha Upsilon*
Entered from Luther College, Decorah, Iowa; Sigma Pi Sigma; Track 3, 4.

CHEVRIER, HOMER EDMONDE *Kappa Sigma*
Entered from Washington and Lee University, Lexington, Virginia; Sigma Delta Chi; Sigma Tau Delta, Treasurer 3, President 4; Phi Sigma Iota 4; French Club, President 3, 4; Scoromor 1; Twelve 2; Forester 3, Editor-in-chief 4; Stentor 1; Dramatics 1.

COLOSIMO, JOSEPH GUISEPPI *Digamma Alpha Upsilon*
Entered from Crane Junior College; Play Production 4; Baseball 4.

DIVER, HELEN ELIZABETH *Sigma Tau*
Entered from Waukegan Township High School; Forester Staff 3, 4; Freshman Executive Committee 1; Class Secretary 2; Junior Promenade Committee 3; Orchestra 1; Choir 2, 3, 4; Chorus 1, 2; Lois Hall House Committee3; Beloit Trip Committee 2, 4; Interfraternity-Intersorority Council 4.

DUNKAKIN, VERA *Kappa Sigma Tau*
Entered from Warren Township High School; Executive Committee 3; Junior Promenade Committee 3; Dad's Day Committee 4; Beloit Trip Committee 4; W. A. A. 1, 2, 3, President 4; Day Student Girls, Secretary-Treasurer 3; Y. W. C. A. 1, 2, 3, 4; Chorus 2; Wings 3, 4; Varsity Basketball 4.

DUNCAN, DONALD PERCY *Alpha Sigma Kappa*
Entered from Jacksonville High School.

ESTRERA, PABLO C.
Entered from San Diego High School; International Relations Club 4.

FARRELL, LAUREN EDWARD *Kappa Sigma*
Entered from Clinton High School; Iron Key; Wings Club, Vice-President 4; Junior Promenade Chairman 3; Homecoming Chairman 4; Executive Committee 3; Baseball Manager 4.

FERGUSON, RALPH LE ROY *Kappa Sigma*
Entered from Parker High School; Sigma Pi Sigma, President 4.

FIELDHOUSE, BENJAMIN JAMES *Alpha Sigma Kappa*
Entered from Thornton Fractional Township High School; Athletic Board of Control 4; Intramural Committee 2, Chairman 4; Track 1, 2, 3, 4; Basketball 1, 2; Chorus 2, 3; Choir 3, 4; Elections Chairman 4; Interfraternity-Intersorority Council 4.

FITZGERALD, FRANCIS BARRY *Digamma Alpha Upsilon*
Entered from Loyola Academy; Track 2, 3, 4.

FITZGERALD, JOHN EDWARD JUNIOR *Digamma Alpha Upsilon*
Entered from Loyola Academy; Track Manager 4; Chorus 1, 2, 3, 4.

FORD, JUSTIN JOSEPH *Kappa Sigma*
Entered from University of Wisconsin.

FURREY, JOYCE GENEVIEVE *Theta Psi*
Entered from Northwestern University; Phi Sigma Iota; French Club 4; Student Social Committee 4; Election Committee 4; Chorus 3; Y. W. C. A. 3, 4; W. A. A. 3, 4.

GEIST, GEORGE FREDERICK *Kappa Sigma*
Entered from Parker High School; Football 1, 2; Junior Promenade Committee 3; Interfraternity-Intersorority Council 4.

THE

FINCHLEY

Establishments

19 EAST JACKSON BOULEVARD

GRANT, THOMAS WILLIAM *Beta Psi*
Entered from Northwestern University; Garrick Players 3, 4; Junior Promenade Committee 3, 4; New Students Day Committee 3, 4; Football 1; Interfraternity-Intersorority Council 4.

HART, JEAN DANIEL *Kappa Sigma*
Entered from Clinton High School; Garrick Players 2, 3, 4; Choir 1, 2, 3, 4; President 3; Chorus 1, 2, 3, 4; Football 1, 2, 3; Election Committee 2.

HASSE, ECHO MILDRED *Kappa Kappa Chi*
Entered from Lyons Township High School; Phi Sigma Iota; French Club 3, 4; Dad's Day Committee 2; Lois Hall Social Chairman 4; Homecoming commttee 4; Forester Advertising 4; W. A. A. 2, 3, 4; Y. M. C. A. 2, 3, Treasurer 4; Lois Hall House Committee 1, 4.

JOHNSON, WALTER EDWARD *Kappa Sigma*
Entered from Deerfield Shields High School; Wings Club 3, 4; New Students Day Committee 3; Football 1, 2, 3; Basketball 1, 2, 3.

MACDONALD, DONALD *Digamma Alpha Upsilon*
Entered from Y. M. C. A. Preparatory School, Chicago; Iron Key; Garrick Players 3, 4, Business Manager 4; Class President 4; Athletic Board of Control 3; Vice-President 4; Class Treasurer 2; Baseball 1, 2, 3; New Students Day Committee 2, 3; Junior Promenade Committee 3; Carroll Trip Committee 3; Election Committee 3; Intramural Committee 3; Dad's Day Chairman 4; Glee Club 1, 2; Interfraternity-Intersorority Council 4.

MAIMAN, LESLIE THOMAS *Alpha Sigma Kappa*
Entered from University of Illinois; Band 2, 3; Orchestra 2, 3; Tennis 3, 4.

MASKE, HOWARD NICHOLAS *Digamma Alpha Upsilon*
Entered from Senn High School; Football 1, 2, 3, 4; Baseball 1, 3, 4.

McCULLOUGH, GENEVIEVE ELSIE *Kappa Kappa Chi*
Entered from Warren Township High School; Freshman Executive Committee; Lois Hall Social Committee 3; Lois Hall House Committee 4; Beloit Trip Committee 4; Y. W. C. A., Cabinet 4; Interfraternity-Intersorority Council 4.

MITCHELL, SAMUEL
Entered from Marquette Teachers College; International Relations Club 3, Secretary-Treasurer 4; Track 2, 3; Football 4.

NICKEL, ROBERT CHRISTIAN *Beta Psi*
Entered from Waukegan Township High School; Orchestra 1, 2, 3.

Fine
WATCHES
DIAMONDS
SILVERWARE

Alsted-Kasten Co.
331 E. Wisconsin Ave.
MILWAUKEE

Exclusive Agents in Milwaukee for Kirk's Repoosee

OMATA, MINORU
Entered from University of California.

ONION, JOHN HANCOCK *Digamma Alpha Upsilon*
Entered from Lewistown High School; Track 1, 2, 3, 4; Band 1.

ORR, CLINTON WADDINGTON *Digamma Alpha Upsilon*
Entered from Bowen High School; Iron Key; Vice-President 4; Sigma Pi Sigma, Treasurer 4; Phi Sigma Iota; Vice-President Executive Committee 4; Football 1, 2, 3, 4; Basketball 1, 2, 4; Baseball 1, 2, 3, Captain 4; Track 1; Chorus 1, 2, 3; Wings Club 3, President 4.

PARISOE, WILBERT *Alpha Sigma Kappa*
Entered from Danville High School; Sigma Pi Sigma, Vice-President 4; Chairman Beloit Trip 4; Band 1, 2, 3, 4; Orchestra 1.

PARKER, CARL DEVER *Digamma Alpha Upsilon*
Entered from Rochester High School; Iron Key; Track 1, 2, 3, Captain 4; Football 1, 2, 3, 4; Band 3.

PAYNTER, RICHARD TRAVERS
Entered from New Trier High School.

PONZIO, THEODORE JOSEPH *Alpha Sigma Kappa*
Entered from Waukegan Township High School.

PRICE, STERLING BLACKMAN *Alpha Sigma Kappa*
Entered from White Bear High School; Iron Key, Secretary 3, President 4; Sigma Pi Sigma; Class President 2; Pressident Executive Committee 4; Stentor 3, Business Manager 4; Tennis 2, 3, Captain 4; Orchestra 1, 2, 3; Band 1, 2, 3, 4; Homecoming Committee 2.

RADKE, MARIE CECELIA *Kappa Sigma Tau*
Entered from Rosary College, River Forest, Illinois; Day Student Girls, President 3, Social Chairman 4; New Students Day Committee 3; W. A. A. 2, 3, 4.

REICHELT, WALLACE WARD *Digamma Alpha Upsilon*
Entered from Deerfield Shields High School; Phi Sigma Iota, Vice-President 4; Class Treasurer 4; Organist 2, 3, 4; Glee Club 1, 2; Band 4; New Students Day Chairman 4; Election Committee 4; Homecoming Committee 4; Student Trip Committee 4.

SABOSKY, ALFRED ALBERT *Phi Pi Epsilon*
Entered from Herrin Township High School; Track 1, 2, 3, 4; Basketball 2, 3, 4; Football 2, 3; Glee Club 1.

"One should compose pianoforte music only for the Bechstein piano"
CLAUDE DEBUSSY

BECHSTEIN
PIANOFORTES

BISSELL-WEISERT
540 NORTH MICHIGAN AVENUE
DIANA COURT

SCHOENEMAN, MILO WALTER
Entered from Wausau High School; International Relations Club 3, President 4.

SCHOENLEBEN, KENNETH PAGE
Entered from Kansas State Agricultural College; International Relations Club 4.

SMITH, THOMAS EMMET *Kappa Sigma*
Entered from Waukegan Township High School; Class Treasurer 1; Stentor 4; Social Chairman 4; Track 1; Freshman Basketball Manager 1.

STRALKO, PETER PAUL *Phi Pi Epsilon*
Entered from Thornton Fractional Township High School; Iron Key; Football 1, 2, 3, Captain 4; Basketball 2, 3, Captain 4; Track 1, 3, Captain 4; Baseball 2.

SWANSTROM, MARJORIE GAIL *Theta Psi*
Entered from Hyde Park High School; Kappa Alpha, Secretary-Treasurer 3, President 4; Fresh-Man Executive Committee 1; Class Secretary 3; Secretary Student Executive Committee 4; Junior Promenade Committee 3; Choir 1, 2, 3, 4; Chorus 1; Orchestra 1, 2; Y. W. C. A. 1; Forester 4; Interfraternity-Intersorority Council 4.

WADSWORTH, MAURICE *Phi Pi Epsilon*
Entered from Maywood High School.

WAINIO, TEKLA SOFIA *Theta Psi*
Entered from Waukegan Township High School; Class Vice-President 4; Garrick Players 1, 2, 3, 4; Chorus 1; Choir 1, 2, 3, 4; W. A. A. 1; Y. W. C. A. 1.

WAKELEY, HUGH JASPER JUNIOR *Kappa Sigma*
Entered from Clinton High School; Stentor 1; Forester 2, Business Manager 3.

WILLIAMS, HOWARD HENRY *Kappa Sigma*
Entered from Milwaukee University School; Sigma Tau Delta, President 3, Historian 4; Phi Eta Sigma, Secretary 2, President 4; Phi Sigma Iota; Scoromor 1; Twelve, President 2; Garrick Players 3, 4; French Club 4; Forester 4; Stentor 1, 2, 3, Co-editor 4; Election Committee 4; Interfraternity-Intersorority Council 4.

WINSHIP, RAMONA LYDIA *Gamma Rho Delta*
Entered from University of Illinois; Class Vice-President 3; Class Secretary 4; Dad's Day Committee 4; Interfraternity-Intersorority Council 4.

ZELENIK, JOHN SLOWKO
Entered from Waukegan Township High School; International Relations Club 3, 4.

ZINK, RUTH EMILY
Entered from Northwestern University.

Compliments
of
William J. Quigley,
Inc.

Ackermann Galleries
408 S. Michigan Avenue
CHICAGO
Established 1783
LONDON NEW YORK
Paintings, Old English Prints, Antiques
Etchings, Drawings, Mezzotints
Objects of Art

EXHIBITIONS
of
PAINTINGS
and
FINE ETCHINGS
Anderson Galleries
536 South Michigan Avenue
(*The Congress Hotel*) CHICAGO

Junior Class Directory (Continued)

DOLTON, FLORA ANNE — *Kappa Kappa Chi*
Entered from Libertyville Township High School; Class Vice-President 2; W. A. A. 1, 2; Treasurer 3; Dad's Day Committee 3; Varsity Basketball 1, 2, 3; Junior Promenade Committee 3.

DUGAN, CHARLES SYLVESTER — *Phi Pi Epsilon*
Entered from Deerfield-Shields High School; Football 1, 3.

ERICKSON, GUNNAR CARL — *Phi Pi Epsilon*
Entered from University of Detroit; Football 3; Track 3.

FITZGERALD, AUSTEN WILLIAM — *Digamma Alpha Upsilon*
Entered from Deerfield-Shields High School; Junior Promenade Committee 3; Baseball 1, 2, 3.

GOOD, CARLETON ROBERT — *Digamma Alpha Upsilon*
Entered from North Central College; Basketball 2; Baseball 2; Choir 3.

GOODMAN, ANTON CHARLES — *Phi Pi Epsilon*
Entered from Kewanee High School; Football 1, 2, 3; Basketball 2; Track 1.

HALL, ROBERT KING — *Kappa Sigma*
Entered from Deerfield-Shields High School; Sigma Tau Delta, Treasurer 3; Phi Eta Sigma, Treasurer 2, Secretary 3; Sigma Pi Sigma; Forester 3; Stentor 3; Tennis 2, 3.

HAMMOND, RICHARD DUNHAM — *Phi Pi Epsilon*
Entered from Deerfield-Shields High School; Football 1, 2, 3; Track 1, 2, 3.

HANNA, GRETEL ISABELLE — *Kappa Kappa Chi*
Entered from New Trier High School; Wings Club 2, Secretary-Treasurer 3.

HARDT, HENRY JOHN — *Phi Pi Epsilon*
Entered from University of Wisconsin; Athletic Board of Control, Secretary 3; Football 3; Track 3.

HARGRAVES, WALTER FOSTER — *Alpha Sigma Kappa*
Entered from Harlem High School; Junior Promenade Committee 3; Track 1, 2, 3; Football 1; Cross Country 2.

HART, MIRIAM ELIZABETH — *Gamma Rho Delta*
Entered from Chicago; Phi Sigma Iota.

HAWKINS, HARRY — *Phi Pi Epsilon*
Entered from Chicago.

HENNING, EDWARD HUGO — *Kappa Sigma*
Entered from Clinton High School; Sigma Tau Delta; Garrick Players 2, 3; Debate 3; Junior Promenade Committee 3; Wings Club 2, 3; Band 2, President 3.

HODGE, RUTH MARIE — *Kappa Kappa Chi*
Entered from Mundelein.

HODGKINSON, MILTON HEARST — *Kappa Sigma*
Entered from Providence Technical High School; Football 1, 2, 3; Assistant Basketball Manager 1, 3.

IMIG, ROBERT ARTHUR — *Phi Pi Epsilon*
Entered from Sheboygan High School; Basketball 1.

KAHN, CHARLES FREDERICK — *Phi Pi Epsilon*
Entered from University of Michigan; Garrick Players 3; Debate 2, 3; Track 2; Assistant Football Manager 2, 3; Assistant Business Manager Stentor 3.

KATZENMAIER, ARTHUR JAMES — *Alpha Sigma Kappa*
Entered from St. Paul; Baseball 1, 2, 3; Basketball 2; Dad's Day Committee 3; Homecoming Committee 3.

KINSER, HARRY LEO — *Kappa Sigma*
Entered from St. Joseph, Michigan, High School; Garrick Players 2, 3; Basketball 2.

HAND KNITTED SUITS
Made to Measure
Bouclettes and Wools
ALICIA MARSHALL
INC.
540 North Michigan
CHICAGO Sup. 2799
"We Knit To Fit"

TATMAN
China — Glass — Lamps
Antiques — Furniture
625 North Michigan Avenue
CHICAGO
517 Davis Street
EVANSTON

Now it costs less to have Crane distinction, Crane comfort . . . . . .

Crane Co. is making 1932 a year in which distinction becomes less costly than mediocrity; refinements of comfort more economical than Spartan simplicity. For Crane Co. has revised the price of every product in its complete line to 1913 levels.

Today the finest fixtures Crane Co. makes — those which in the past were reserved for homes where cost was the last consideration — are now within the reach of homes where cost is one of the first considerations.

So, you have an opportunity, without parallel, to make over your bathrooms, setting no limitations on your taste, exceeding no limitations of your budget. Ask your contractor about new, low prices for Crane plumbing and heating materials and about the Crane Budget Plan under which the cost of modernizing can be distributed over two years.

• • •

CRANE CO., GENERAL OFFICES:
836 S. MICHIGAN AVE., CHICAGO, ILLINOIS
NEW YORK: 23 W. 44TH STREET
Branches and Sales Offices in One Hundred and Ninety Cities

CRANE

KINSER, MARIE MANNING *Kappa Sigma Tau*
Entered from St. Joseph, Michigan, High School; Garrick Players 2, 3; Homecoming Committee 3; Junior Promenade Committee 3; Y. W. C. A. 2, Cabinet 3; Lois Hall Social Committee 3; New Students Day Committee 3.

KLEINE, JOHN HENRY *Digamma Alpha Upsilon*
Entered from Senn High School; Sigma Tau Delta; Garrick Players 3.

KOMAR, MICHAEL PAUL *Digamma Alpha Upsilon*
Entered from Chicago; Basketball 2; Baseball 2.

LEWIS, MADELYN
Entered from Evanston Township High School; French Club 2, 3; Y. W. C. A. 2, 3.

LINDERHOLM, VICTOR FREDERICK *Phi Pi Epsilon*
Entered from Deerfield-Shields High School; Football 1.

LUTZ, WILLIAM FRANK *Phi Pi Epsilon*
Entered from Deerfield-Shields High School; Football 1, 2, 3; Baseball 1, 2, 3.

MAIER, DOROTHY MILDRED *Theta Psi*
Entered from Lakeview High School; Chorus 1; W. A. A. 1, 2, Social Chairman 3; Y. W. C. A. 3; Student Social Committee 2.

MANSNERUS, LOIS IRENE
Entered from Waukegan Township High School; Chorus 1, 3; W. A. A. 3; Varsity Basketball 2; Y. W. C. A. 3; Choir 3.

MASON, ROBERT AITKEN *Phi Pi Epsilon*
Entered from Northwestern University; Band 1, 2, 3; Orchestra 1, 2, 3; Track 3.

McCONNELL, GEORGE ALEXANDER
Entered from Zion Preparatory College; Band 1, 2, 3; Tennis Manager 3.

MILLER, RITA ELLIOTT *Theta Psi*
Entered from Ward Belmont Junior College; Sigma Tau Delta.

MITCHELL, MILDRED ALENE *Theta Psi*
Entered from Clinton High School; Chorus 1; Homecoming Committee 3; Garrick Players 2, 3; Women's Self Government 1, 2, 3; Y. W. C. A. 1, 2, 3, Cabinet 1, 2, 3.

NENNEMAN, EUNICE DOROTHY *Kappa Kappa Chi*
Entered from Senn High School; Sigma Tau Delta; Day Student Girls Social Chairman 2.

For Home Service call
Schlitz Brewing Company
Chicago Branch Diversey 6600

PALT, ETHEL JULIANNA
Entered from Columbia School of Expression; W. A. A. 3.

PARSONS, GERALD A.
Entered from Evanston Township High School.

PERCE, ROBERT MURRAY *Phi Pi Epsilon*
Entered from Oak Park; Debate 2, 3; Dramatics 2, 3; Tennis 1, 2, 3.

PIEHL, FREDERICK JAMES JUNIOR *Kappa Sigma*
Entered from Rhinelander High School; Iron Key, Treasurer 3; Executive Committee 3; Basketball 1, 2, 3; Football 1, 2.

PIETRANGELI, NEIL JON Kappa Kappa Chi
Entered from Kenosha High School; Phi Sigma Iota; Sigma Tau Delta; Kappa Alpha, Secretary-Treasurer 3; French Club 2, 3; W. A. A. 2, 3; Y. W. C. A. 1, 2, 3, Secretary 2; New Students Day Committee 2, 3.

RICHARDS, GEORGE ALFRED *Kappa Sigma*
Entered from Rhinelander High School; Dad's Day Committee 2; New Students Day Committee 3. Band 1.

ROBBINS, WILLIAM FRANK
Entered from New Trier High School.

SCHUSTER, JAMES ALFRED *Phi Pi Epsilon*
Entered from Proviso High School; Debate 3; Dramatics 3; Choir 2, 3.

SICKELS, HELEN CAROLINE *Gamma Rho Delta*
Entered from Oak Hall, St. Paul, Minnesota; Women's Self Government 1, 2, President 3; Student Social Committee 2; Y. W. C. A. 1, 2; New Students Day Committee 2, 3.

SKOPEC, HOWARD FRANCIS *Kappa Sigma*
Entered from Carl Schurz High School; Baseball 1, 2, 3; Football 1, 2, 3; Basketball 1, 2, 3.

SMIGOSKI, ANNE
Entered from Deerfield-Shields High School; Sigma Tau Delta, Secretary 3; Phi Sigma Iota; Kappa Alpha; W. A. A. 1, 2, 3; Varsity Basketball 1, 2; Stentor 3.

SMITH, ISADORE
Entered from Deerfield-Shields High School; Debate 2, 3; Band 1, 2, 3.

SPRING, HOWARD ADELBERT *Digamma Alpha Upsilon*
Entered from Geneva High School; Iron Key; Class Treasurer 2; Junior Promenade Chairman 3; Football 1, 2, 3; Track 1, 2, 3; Basketball 1.

MARSH & McLENNAN
INSURANCE

FIRE LIFE CASUALTY
AUTOMOBILE MARINE BOND

164 W. Jackson Boulevard, Chicago

NEW YORK
MINNEAPOLIS
MONTREAL
WINNIPEG
PHOENIX
CLEVELAND
DULUTH
SEATTLE
PORTLAND
LONDON
COLUMBUS
PITTSBURGH
LOS ANGELES
BUFFALO
BOSTON
SAN FRANCISCO
INDIANAPOLIS
DETROIT
VANCOUVER

CALL LIBERTYVILLE 174 *for*

F L O W E R S

We deliver anywhere

JOSEPH KOHOUT COMPANY, INC.

LIBERTYVILLE, ILLINOIS

STEARNS, KATHRYN LUCILLE *Gamma Rho Delta*

Entered from Bowen High School; Phi Sigma Iota; Junior Promenade Committee 3; Dad's Day Committee 3, Chorus 1; Choir 1, 2, 3; W. A. A. 1, 2, 3; Student Social Committee 3.

STEGEMAN, RICHARD ALAN *Phi Pi Epsilon*

Entered from Milwaukee University School; Iron Key; Phi Eta Sigma; Sigma Tau Delta; Class President 2, 3; Executive Committee 3; Forester 3; Stentor 3; Homecoming Committee 2; Dad's Day Committee 3; Election Committee 3; Social Committee 3; Cross Country 1, 2.

STEVENS, MARIE HUNT *Kappa Sigma Tau*

Entered from Saint Margaret's School; Social Chairman Day Student Girls 1; Varsity Basketball 1, Captain 2, 3; W. A. A. 1, 2, Executive Board 3; Y. W. C. A. 1, 2, 3; Manager Hockey 2, 3.

STEWART, WILLIAM MACDUFF

Entered from Deerfield-Shields High School; Phi Sigma Iota; French Club 2, 3; International Relations Club 2, 3.

STORDEUR, CHARLES THEODORE *Alpha Sigma Kappa*

Entered from New Trier High School.

Spies Brothers, Inc.

RELIABLE MANUFACTURING
SINCE 1878

Fraternity Jewelers

DANCE PROGRAMS
STATIONERY

27 E. Monroe St.

Chicago, Illinois

Send for
Fraternity Jewelry Catalogue

KRAFFT'S
DRUG STORE

The Best in Drug Store Merchandise

The Best in Drug Store Service

NORTH SHORE AREA
BOY SCOUTS
OF
AMERICA

STRYKER, HAROLD LEROY *Digamma Alpha Upsilon*
Entered from Evanston Township High School; Track 1, 2, 3; Cross Country 1, 2.

SUCHANSKI, PETER PAUL
Entered from Waukegan Township High School; Phi Eta Sigma.

THAYER, ROBERT HENRY *Theta Delta Chi*
Entered from University of Wisconsin.

UHLEMANN, JEANNETTE LOUISE *Theta Psi*
Entered from Roycemore School; Phi Sigma Iota; Dad's Day Committee 3; French Club 2, 3; Wings Club 3; Y. W. C. A. 2, Social Chairman 3; Varsity Basketball, Captain 3; W. A. A. 1, 2, Secretary 3.

WAIDNER, JOHN THOMPSON *Phi Pi Epsilon*
Entered from New Trier High School; Phi Eta Sigma, Treasurer 3; Basketball 1, 2, 3; Tennis 2, 3.

WILLIAMS, VIRGINIA CATHERINE LEE *Sigma Tau*
Entered from Frances Shimer School; Stentor 3; Forester 3; French Club 3; Lois Hall Social Committee 3; Dad's Day Committee 3; Junior Promenade Committee 3; Election Committee 3; Student Social Committee 2; Freshman Executive Committee 1.

WITHAM, MARJORIE BERNICE *Kappa Sigma Tau*
Entered from Waukegan Township High School; Phi Sigma Iota, Historian 3; Kappa Alpha; French Club 3; Choir 1, 2, 3; Chorus 1, 2, 3; Y. W. C. A. 2, 3.

"A Bank is as strong as the men who are behind it"

OUR DIRECTORS

Cyrus H. Adams, Jr.
Philip D. Armour
John A. Chapman
John Coleman, Jr.
A. B. Dick, Jr.
Thos. E. Donnelley
Charles H. Ewing
Charles F. Glore
John Griffith
Carl L. Krafft
D. R. McLennan
John T. Pirie
Frank W. Read
George T. Rogers
Henry A. Rumsey
E. A. Russell
R. Douglas Stuart
Louis F. Swift
Robert J. Thorne
Farwell Winston

First National Bank
LAKE FOREST ILLINOIS

Sophomore Class Directory (Continued)

ENOS, JACK WILLIAM — *Digamma Alpha Upsilon*
Entered from University of Alabama, Football 2; Track 2.

ERICKSON, AGNES MARGARET — *Kappa Kappa Chi*
Entered from New Trier High School; W. A. A. 2; Varsity Basketball 2.

FORREST, AUGUSTUS JEROME — *Alpha Sigma Kappa*
Entered from Deerfield Shields High School; Tennis Manager 1.

FRIEND, WILBER HARLEY
Entered from Zion Preparatory College; Band 1, 2.

GOLDEN, HARRIETTE MIRIAM
Entered from Deerfield Shields High School.

GOTTLIEB, DOROTHEA ELIZABETH — *Gamma Rho Delta*
Entered from Arsenal Technical School; Sigma Tau Delta; Garrick Players 2.

HAAS, RAOUL ROBERT — *Alpha Sigma Kappa*
Entered from Marshall High School; Sigma Tau Delta; Garrick Players 2.

HAASE, WALTER E. — *Phi Pi Epsilon*
Entered from Milwaukee University School; Dramatics 2.

HACKLEY, WILLIAM MANNING — *Digamma Alpha Upsilon*
Entered from Dartmouth College.

HARDACRE, MILTON JOSEPH — *Alpha Sigma Kappa*
Entered from Lewis Institute.

HARPER, ALICE ELIZABETH — *Kappa Kappa Chi*
Entered from Evanston Township High School; W. A. A. 1, 2; Chorus 1, 2.

HEIDBRINK, ERWIN MATTHEW — *Digamma Alpha Upsilon*
Entered from Lake View High School; Football 1, 2; Baseball 1; Track Manager 2.

HEITMAN, FRED PETER — *Digamma Alpha Upsilon*
Entered from New Trier High School.

HENES, ELIZABETH JANE — *Theta Psi*
Entered from Milwaukee University School; Sigma Tau Delta; Stentor 2.

HERHOLD, FRANK FREDERICK — *Digamma Alpha Upsilon*
Entered from Senn High School; Garrick Players 2; Baseball 1, 2; Football 1.

HERSCHBERGER, JACK FREDERICK — *Phi Pi Epsilon*
Entered from New Trier High School.

HOELZL, MARGARET LAURA
Entered from Junior College.

HOFFMAN, GEORGE EDWARD — *Digamma Alpha Upsilon*
Entered from Staunton Military Academy, Staunton, Virginia.

HOFFMAN, WILLIAM VINEY — *Phi Pi Epsilon*
Entered from New Trier High School; Football 1; Tennis 1, 2.

HUBLEY, JOHN JAMES — *Digamma Alpha Upsilon*
Entered from Deerfield Shields High School; Dramatics 1, 2.

JACOBS, HERBERT BENNETT
Entered from Waukegan Township High School; Class Treasurer 2; Stentor 2; Debate 2; Basketball 1; Cheerleader 1, 2.

JOHNSON, CARL
Entered from Waukegan Township High School.

Just A Friend

N. A. HANNA
INC.
Gowns — Wraps
Sportswear
952 Spanish Court
Wilmette, Illinois
Tel. Wilmette 467 Tel. Wilmette 4085

The Oldest
Greenhouse Business
in Lake Forest

THE
CALVERT FLORAL CO.
For Cut Flowers and Plants
Phone 17
Lake Forest Illinois

M. E. Bernardini
Fashionable Dressmaker

Call Highland Park 2849
For appointment at home
or at shop

KEASTER, LEONARD WALLACE
Entered from Deerfield Shields High School.

KISTLER, FLOYD VICTOR *Phi Pi Epsilon*
Entered from Waukegan Township High School; Assistant Football Manager 2; Band 2; Chorus 1, 2.

KLEINZ, WILLIAM LEE *Alpha Sigma Kappa*
Entered from Morgan Park High School.

KLUESSNER, NORMAN CLARK *Phi Pi Epsilon*
Entered from Proviso High School.

KNAACK, HOWARD STANLEY
Entered from Deerfield Shields High School; Phi Eta Sigma; Sigma Pi Sigma; Band 1.

KOTILA, ARTHUR YALMER *Digamma Alpha Upsilon*
Entered from Geneva High School; Football 1, 2; Basketball 1, Baseball 1.

LAMB, DAVID WARREN *Alpha Sigma Kappa*
Entered from Hinsdale Township High School.

Dogberry Barbed Wire, Winner of
Championship Birmingham, Eng.

Strahway Kennels
HOME OF CHAMPIONS
BARRINGTON, ILLINOIS

At Stud
Wire-Haired Fox
and
Scottish Terriers

ALEX H. STEWART
Owner

PUPPIES USUALLY FOR SALE

BARRINGTON ILLINOIS

The Lake Forester
Udell Printing Co. Publishers

Printers Publishers
Binders Engravers

Lake Forest, Illinois
Telephone 1800-1801

Compliments of

The
Deerpath Inn

LAKE FOREST, ILLINOIS

LITHWAY, HELEN KATHRYN *Kappa Kappa Chi*
Entered from Bloom Township High School; Sigma Tau Delta; Class Vice-President 2; W. A. A. 2; Choir 2; Chorus 1, 2.

LOEFFLER, RICHARD JOHN *Digamma Alpha Upsilon*
Entered from Morgan Park Military Academy; Football 1, 2; Track 1, 2.

MAIMAN, DOROTHY REGINA *Kappa Sigma Tau*
Entered from Deerfield Shields High School; W. A. A. 1, 2; Y. W. C. A. 1, 2; Chorus 2.

MALELA, BERNICE VERONICA
Entered from Waukegan Township High School; Chorus 1, 2.

McKANA, CLELLA *Kappa Kappa Chi*
Entered from New Trier High School; W. A A. 1, 2.

McNICHOLS, LEO FRANCIS
Entered from Iron Mountain High School.

MICHAELS, ROBERT JOSEPH *Digamma Alpha Upsilon*
Entered from Iron Mountain High School; Basketball 1; Baseball 1, 2.

The
Campus Shop

"OUR ADVERTISEMENTS ARE NOT WRITTEN—
THEY ARE WORN ON THE CAMPUS"

George G. Robertson

Compliments
of
Polka Brothers

DEERPATH THEATRE

It's A Treat To Eat At The
LAKE FOREST INN
Good Service and Plenty of Good Eats Make People Come Back For More
SODA FOUNTAIN SERVICE
287 East Deerpath Ave.

MILLER, VIRGINIA ELLEN — *Theta Psi*
Entered from National Park Seminary, Washington, D. C.

MORGAN, MILTON ERWIN — *Digamma Alpha Upsilon*
Entered from Iron Mountain High School; Baseball 1, 2; Basketball 1; Football 1; Band 1.

NELSON, MARGARET J. — *Gamma Rho Delta*
Entered from Lake View High School.

ONDERDONK, DUDLEY — *Psi Upsilon*
Entered from University of Illinois.

ORTLUND, VICTOR BRISTOL — *Phi Pi Epsilon*
Entered from Kemper Military Academy, Kenosha, Wisconsin; Football 1, 2; Track 1, 2.

OVERTON, ROBERT STERLING — *Alpha Sigma Kappa*
Entered from Harlem Consolidated High School.

PANZER, FREDERICK CHARLES — *Digamma Alpha Upsilon*
Entered from Carl Schurz High School; Dramatics 2.

AUTHORIZED DEALERS
Ford
PRODUCTS
Parts and Service
Lake Forest Auto Sales
602-608 N. Western Avenue
Lake Forest, Ill.
Telephone
Lake Forest 369

LAKE FOREST RADIO SHOP
"Musical Headquarters"
Portable Victrolas and Records
273 E. Deerpath Ave.
Phone 294
LAKE FOREST ILLINOIS

FRYE MOTOR SALES
HUPMOBILE
1170 N. Western Avenue
Lake Forest, Illinois

THE

Blackler Market

Meats and Groceries

Phones 1096-1097-1098

Lake Forest, Ill.

FINE FOODS

AT LOW PRICES!

A&P Food Stores

THE GREAT

ATLANTIC & PACIFIC

TEA COMPANY

MIDDLE WESTERN DIVISION

PARKER, VELMA LEVERTON
Entered from Huntington High School.

PARSONS, SAMPSON LOUIS *Phi Pi Epsilon*
Entered from Milwaukee University School; Football 1; Basketball 1, 2.

PATTERSON, JOHN JOSEPH
Entered from New Trier High School.

PETERSEN, CARL MARIUS
Entered from Deerfield Shields High School.

PRZYBORSKI, MAX CLEMENT *Beta Psi*
Entered from Waukegan Township High School; Baseball 1.

RADECKE, ELISABETH
Entered from Pine Manor, Wellesley, Massachusetts; French Club 2; Wings Club 2; Stentor 2.

RAUTALAHTI, KAARINA
Entered from Waukegan Township High School; Y. W. C. A. 2; Choir 2; Chorus 1, 2.

LAKE FOREST PLUMBING COMPANY

LAKE FOREST, ILLINOIS

Plumbing, Heating and Drainage

Permutit Water Softeners — Electric Refrigeration
Pumping Equipments of All Kinds for Every Purpose
McIlvaine Oil Burners

For service Telephone 398 Office 252 Market Square

DANE McNEILL CHAS. B. FITZGERALD

Famous

for a generation

—these products of the farm

Because Swift's Premium Hams and Bacon have a distinctive delicacy of flavor, born of careful smoking over a fragrant, hickory fire; because their fine-textured meat shows just the right proportion of fat and lean; because these products of the farm are protected by double wrappers of sanitary parchment as shown here—these are a few of the reasons why Premium has for a generation been famous among women who appreciate fine foods.

Swift & Company

BE SURE IT IS SWIFT'S PREMIUM! The new Premium Savor-tite Ham ready cooked in the sealed container, bears the familiar blue Premium label. The uncooked hams and bacon carry other identifying marks as well—the word Swift in brown dots down the full length of the side—the markings on the rind and parchment wrappers.

Swift's Premium Hams and Bacon

RIDGWAY, AUDREY MAY — *Gamma Rho Delta*
Entered from Freeport High School.

RITTER, CECILE RUTH — *Kappa Kappa Chi*
Entered from Michigan University High School.

SCHARLE, DOROTHY VIOLA — *Kappa Kappa Chi*
Entered from Deerfield Shields High School.

SCHULTZ, WILLIAM HENRY — *Alpha Sigma Kappa*
Entered from Austin High School; Dramatics 1, 2; Beloit Trip Committee 2; Election Committee 2; Band 1, 2.

SICKELS, EDWARD WORMAN — *Digamma Alpha Upsilon*
Entered from Central High School, Saint Paul, Minnesota; Track 1, 2; Dramatics 1, 2; Basketball 1.

SMITH, KENNETH McLANE
Entered from Pyengyang Foreign School, Korea; Sigma Tau Delta; Phi Eta Sigma.

SPEICHER, PAUL WILLIAM — *Digamma Alpha Upsilon*
Entered from Berne High School.

STEIN, DOROTHY MARIE
Entered from Milwaukee Downer Seminary.

STUPEY, MARJORIE BERNICE — *Kappa Sigma Tau*
Entered from Waukegan Township High School; Dramatics 2; Basketball 1, 2.

THORSEN, MARJORIE ELEANOR — *Sigma Tau*
Entered from New Trier High School.

TUCKER, ROBERT DYER — *Phi Pi Epsilon*
Entered from Deerfield Shields High School; Football 1; Track 1, 2.

VOSBURGH, HARRIET ELIZABETH — *Gamma Rho Delta*
Entered from New Trier High School.

WALCZAK, EMILY SHIRLEY — *Kappa Sigma Tau*
Entered from University of Wisconsin; Y. W. C. A. 1, 2.

WENNERMARK, ALFRED JAMES — *Digamma Alpha Upsilon*
Entered from Fort Wayne High School; Sigma Tau Delta; Garrick Players 2; International Relations Club 2; Debate 2; Track 1, 2.

M. H. Hussey Co.

Coal, Coke, Wood, Building Material *and* Feed

TELEPHONES 888-889

Lake Forest, Illinois

Bigger and Better the great American value

CHEVROLET

PARTS AND SERVICE

Public Garage in Connection

All Work Guaranteed
Electrical and Mechanical

DEER PATH AUTO SALES
191 Deerpath Avenue
Lake Forest, Ill.
Telephone Lake Forest 80

Earl W. Gsell Oscar L. Lundgren

Earl W. Gsell & Co.

Pharmacists

卐

389 Central Av. 389 R. William's Av.
Highland Park, Ill. Ravinia, Ill.

CARL HANSEN
& SON

Wholesale
Confectioners

Phone 1071 Waukegan, Ill.

WHYTE, ISABEL
Entered from Whiting High School; Class Secretary 2; W. A. A. 2; Varsity Basketball 1, 2.

WILCOX, ROBERT VINCENT
Entered from Northwestern Military Academy.

WILDEY, CARL LEE
Entered from Bowen High School.

WILLIAMS, JOSEPH SANGUINET *Kappa Sigma*
Entered from Notre Dame University.

WILSEY, MARY GENESA *Sigma Tau*
Entered from Milwaukee University School; Garrick Players 2; Women's Self Government 2.

WILSON, JUNE ELIZABETH
Entered from Rockford High School.

WISCONSIN CREAMERIES INC

Ice Cream made in Wisconsin

is served exclusively at The College

E. A. AARON
& BROS.

46 - 48 South Water Market

Phones: Roosevelt
3220-3221-3222-3223-3224

Purveyors to Hotels, Clubs, Restaurants, Dining Cars, Colleges, Universities, Golf Clubs, and Industrial Institutions

A complete line of poultry, butter, eggs, fruits, vegetables
Imported and Domestic Cheese and Caviar

Wesson Oil and MFB Shortening

"Ask Any of the Hotels or Institutions About Us"

Diamonds, Watches, Jewelry
Silverware — Stationery
Class, Club and Society
Rings, Pins, Badges

Bunde & Upmeyer Co.
Jewelers-Milwaukee
Plankinton Building
135 - West Wisconsin Avenue.

E. STAEHLI
Expert Watchmaker
29 E. Madison St.
CHICAGO, ILL.
Room 1005
Wrist Watches a Specialty

If You Demand Quality
Ask Your Dealer
for
PABST-ETT
(More Than A Cheese)

PABST CHEESE
PABST BLUE RIBBON BREW
PABST GINGER ALE
PABST LIME RICKEY
PABST MALT *and* PURITAN MALT

PABST
CORPORATION
Milwaukee, Wis.

Compliments
of
DR. C. E. ALBRIGHT
MILWAUKEE, WISCONSIN

Furniture Painted
Barilari & Onesti Bros.
ANTIQUES
FURNITURE REPAIRING
Refinishing and Upholstering
Guaranteed Moth-Proofing
Phone: Highland Park 582
21—S. 2nd Street
HIGHLAND PARK, ILL.

JONSSON'S
FINE SEA FOODS
Live Lobsters, Fresh Crab Meat
Large Deep Sea Scallops and Complete
and Select Assortment of Sea Food
Phone H. P. 3702
30 No. First St. Highland Park, Ill.

Lake Forest College

Offers you——

1st.—Full educational value in environment unexcelled for beauty.

2nd.—Proximity to Chicago, so that the sights, recreations, aesthetic advantages and great industrial plants of a large city are near at hand, and the College is easily accessible to visitors.

3rd.—A complete home on the campus for all students, in modern dormitories.

4th.—Lake Forest College accepts Student Activities as a part of the training of young people for life and seeks to promote the athletic, dramatic, musical and literary interests of the students.

ADDRESS ALL INQUIRIES CONCERNING THE COLLEGE TO

THE PRESIDENT

LAKE FOREST COLLEGE

LAKE FOREST, ILLINOIS

Telephones: Lake Forest 407-408

G. L. BLANCHARD CO.

Quality and Service

COAL, WOOD, BUILDING MATERIALS
FEED AND FERTILIZERS

Lake Forest Illinois

Lake Forest Laundry
F. J. HELD, PROP.

Phone
175

GARNETT'S
DRY GOODS

Women's and Children's Furnishings

Phone 881 Lake Forest
Phone 700 Highland Park

FREE DELIVERY

It Pays To Look Well

Harry M. Brown
BARBER

289 Deerpath East

Representative of
JOSEPH KOHOUT CO., INC.
Florist

O'NEILL
HARDWARE
COMPANY

General Hardware
Sporting Goods
Electrical Appliances

Telephone

Lake Forest 500

Lake Forest Illinois

First Class
SHOE REPAIRING

F. Wallenwein
55 Deerpath Avenue

Compliments
of

900 Restaurant

900 No. Michigan Ave.

▪

Featuring

The Patio

During the Summer

RUDOLPH, Manager Del. 1187

Compliments
of

The
Green Tea Pot

▪

Lake Forest, Illinois

HAMMERSMITH
KORTMEYER CO.
ARTISTS
ENGRAVERS
PRINTERS
MILWAUKEE
WIS.